

# LIONEL'S

GROUP OF COMPANIES

## PRODUCTS & EQUIPMENT

# CATALOGUE



**A COMPLETE GUIDE TO ALL  
YOU NEED FOR A SUCCESSFUL  
FARMING BUSINESS**

# INDEX

## Products

Animal Health	
Vaccines	4
Antimicrobials	5
Nutrition	
Digestive	7
Additives & Supplements	7
Hygiene	12
Pest Control	14
Chemical Roughs	15
Ceva Products	16
Huvepharma Products	17
Zoetis Products	17
Boehringer-Ingelheim Products	17
MSD Animal Health Products	18

## Equipment

Hoof Care	19
Handling & Restraint	19
Dosing	20
Personal Protective Equipment	20
Sinvac Feeding Equipment	21
Castration	22
Livestock Rearing	
Calves; Lambs; Goats	23
Poultry	25
Pigs	26
Cleaning & Disinfection	26
Reproduction & Obstetrics	27
Dairy & Milking	28
Needles & Syringes	29
Water Treatment (Klorman)	30
Pest Control	31
Medical Waste Control	31
Marking	32
Branding	34
Tattooing	36
General	37
RMH	39

*All products are for animal use only. Consult package insert for detailed information.*

## About Us

Lionel's Veterinary Supplies, founded in the Western Cape in 1992 by Lionel Stephenson, focuses on the holistic supply of animal health products to the agricultural industry.

Lionel's Vet brings you some of the best globally recognised veterinary brands, distributing and manufacturing premium products and equipment.

We also offers data management services which, through collating, analysing and benchmarking results, enables the client to improve operations and production yields.

Our head office, located in Cape Town, comprise of 5,000m<sup>2</sup> warehouse and office space.

Lionel's Vet have expanded over the years to have a footprint nationally and into the SADC region, with a combined sales force of 35. Our specialist consultants provide support and offer advice as per the requirements of their client base.

# SALES TEAM

<b>Jannic Zietsman</b>	<b>082 923 6382</b>	<b><a href="mailto:zjetsman@lionelsvet.co.za">zjetsman@lionelsvet.co.za</a></b>	<b>SOUTH TEAM: Manager (P.E.)</b>
Barries Swanepoel	060 993 9965	<a href="mailto:barries@lionelsvet.co.za">barries@lionelsvet.co.za</a>	Marketer: Humansdorp, Kareedouw, Uitenhage
Bennie Fourie	082 560 3479	<a href="mailto:bfourie@lionelsvet.co.za">bfourie@lionelsvet.co.za</a>	Cradock
Byron Ott	072 668 0860	<a href="mailto:byron.ott@lionelsvet.co.za">byron.ott@lionelsvet.co.za</a>	West Coast / Swartland
GJ du Preez	082 042 3303	<a href="mailto:dupreez.gj@gmail.com">dupreez.gj@gmail.com</a>	Humansdorp
Janke Willemsse	074 441 1929	<a href="mailto:janke@lionelsvet.co.za">janke@lionelsvet.co.za</a>	George
Johan Sander	083 659 7043	<a href="mailto:johan.sander@lionelsvet.co.za">johan.sander@lionelsvet.co.za</a>	Overberg
Kirsty Masterson	076 959 6411	<a href="mailto:kirsty@lionelsvet.co.za">kirsty@lionelsvet.co.za</a>	Tsitsikamma
Koos Botha	071 480 5619	<a href="mailto:koos@lionelsvet.co.za">koos@lionelsvet.co.za</a>	PE / Cookhouse / East London
Riaan Momberg	+264 811 240288	<a href="mailto:riaanm@afol.com.na">riaanm@afol.com.na</a>	Namibia
Werner van Rooyen	083 462 0474	<a href="mailto:wvrvrs@mweb.co.za">wvrvrs@mweb.co.za</a>	Southern Cape
Wihan Botes	076 941 5539	<a href="mailto:wihan@lionelsvet.co.za">wihan@lionelsvet.co.za</a>	Beaufort West

<b>Jan Joubert</b>	<b>073 303 6786</b>	<b><a href="mailto:jan@lionelsvet.co.za">jan@lionelsvet.co.za</a></b>	<b>NORTH TEAM: Manager (N. Cape)</b>
Charel Pretorius	083 578 5353	<a href="mailto:charel@lionelsvet.co.za">charel@lionelsvet.co.za</a>	Gauteng, Mpumalanga & Limpopo
Cobus vd Schyff	082 921 7952	<a href="mailto:cobus@lionelsvet.co.za">cobus@lionelsvet.co.za</a>	Northern Cape
Kobus Fourie	076 263 0717	<a href="mailto:kobus@lionelsvet.co.za">kobus@lionelsvet.co.za</a>	S. Free State & N. Cape
Lambert Jacobs	073 620 2930	<a href="mailto:lambert@lionelsvet.co.za">lambert@lionelsvet.co.za</a>	North East Free State
Martin Krogman	082 338 2907	<a href="mailto:krogman.tag@gmail.com">krogman.tag@gmail.com</a>	North West
Willem Oosthuizen	082 748 9261	<a href="mailto:willem@lionelsvet.co.za">willem@lionelsvet.co.za</a>	North West

<b>Glen Blackler</b>	<b>064 122 1721</b>	<b><a href="mailto:glen@lionelsvet.co.za">glen@lionelsvet.co.za</a></b>	<b>KZN TEAM: Manager (EG &amp; Underberg)</b>
Sarah March	082 771 1809	<a href="mailto:sarah@lionelsvet.co.za">sarah@lionelsvet.co.za</a>	Midlands North & South
Charlene Schoeman	072 011 2123	<a href="mailto:charlene@lionelsvet.co.za">charlene@lionelsvet.co.za</a>	Creighton, Underberg, Kokstad & EG
Heidi Jansen	066 553 6544	<a href="mailto:heidi@lionelsvet.co.za">heidi@lionelsvet.co.za</a>	Swaziland, Coastal, PMB & Ixopo
Will Fourie	072 912 2186	<a href="mailto:will@lionelsvet.co.za">will@lionelsvet.co.za</a>	Northern KZN

## TECHNICAL

Dairy	Jamie Renton	083 659 8442	<a href="mailto:jamie@lionelsvet.co.za">jamie@lionelsvet.co.za</a>
<b>Specialized Products:</b>	<b>Tony Willis</b>	<b>082 929 9539</b>	<b><a href="mailto:tony@lionelsvet.co.za">tony@lionelsvet.co.za</a></b>
- Lactatropin	Frances Roos	083 662 1843	<a href="mailto:frances@lionelsvet.co.za">frances@lionelsvet.co.za</a>
<b>Intensive Agriculture:</b>	<b>Warnich Bierstekker</b>	<b>082 414 7293</b>	<b><a href="mailto:warnich@lionelsvet.co.za">warnich@lionelsvet.co.za</a></b>
- Swine & Poultry (North)	Jason Erasmus	084 301 1010	<a href="mailto:jason@lionelsvet.co.za">jason@lionelsvet.co.za</a>
- Swine & Poultry (WC & EC)	Jared Barnard	071 644 7086	<a href="mailto:swine@lionelsvet.co.za">swine@lionelsvet.co.za</a>

## OFFICES

Company Reg.no: 2001/011520/07  
 7 Isotope Street, Stikland, Bellville, Cape Town (HO)  
 PO Box 901, Sanlamhof, 7532  
 Tel: +27 (0) 21 932 2019  
[info@lionelsvet.co.za](mailto:info@lionelsvet.co.za) / [sales@lionelsvet.co.za](mailto:sales@lionelsvet.co.za)  
**[www.lionelsvet.co.za](http://www.lionelsvet.co.za)**

Plot 19, Seaview Road, Greenbushes, Port Elizabeth  
 Tel: +27 (0) 41 451 1900 | [peorders@lionelsvet.co.za](mailto:peorders@lionelsvet.co.za)

Plot 48, N14, Heuningklip, Krugersdorp  
 Tel: +27 (0) 10 591 2030 | [salesjhb@lionelsvet.co.za](mailto:salesjhb@lionelsvet.co.za)

14 Wiganthorpe Road, Willowton, Pietermaritzburg  
 Tel: +27 (0) 33 345 1093 | [denvet@netactive.co.za](mailto:denvet@netactive.co.za)

Shield Vet, Plot 1231, Haile Selassie Rd, Gaborone,  
 Botswana | Tel: +267 397 2961 | [vetsales1@shield.co.bw](mailto:vetsales1@shield.co.bw)



## POULTRY VACCINE



**Avishield IBD INT** Reg. nr. G4451 (Act 36/1947)  
Live Bumboro vaccine.  
1000ds LVS04713, 5000ds LVS04712



**Avishield IB H120** Reg. nr. G4468 (Act 36/1947)  
Live infectious Bronchitis H 120 vaccine.  
1000ds LVS04719,  
5000ds LVS04841 (x10 LVS04718)



**Avishield ND** Reg. nr. G4459 (Act 36/1947)  
Live Lasota Newcastle vaccine.  
1000ds LVS04842, 10 x 1000ds LVS04709  
5000ds LVS04843, 10 x 5000ds LVS04708



**Avishield ND+IB H120**  
Reg. nr. G4450 (Act 36/1947)  
Live combination infectious Bronchitis/  
Newcastle Lasota vaccine.  
1000ds LVS04717, 2500ds LVS04716



**Virsal E** Reg. nr. G4105 (Act 36/1947)  
Live Salmonella vaccine.  
2500ds LVS04681, 5000ds LVS04705



**Advent** Reg. nr. G4035 (Act 36/1947)  
Live Coccidiosis vaccine for Broilers.  
10,000ds + Sterile Green Diluent  
LVS98083



**Eimeriavax 4M** Reg. nr. G4090 (Act 36/1947)  
Live Coccidiosis vaccine for Breeder/Layer.  
1000ds LVS04707



**Avishield ND B1+IB H120**  
Reg. nr. G4457 (Act 36/1947)  
Live combination infectious Bronchitis/  
Newcastle Hitchner vaccine.  
1000ds LVS04715, 2500ds LVS04714

## BOVINE/OVINE/CAPRINE VACCINE



**Ovipast** Reg. nr. G4260 (Act 36/1947)  
Formalin-inactivated bacterial suspension of *Pasteurella multocida* serotype A and *Mannheimia haemolytica* serotype A1 leukotoxin adjuvanted with aluminium hydroxide. 100ml LVS03781



**Cevac Chlamydia** Reg. nr. G3843 (Act 36/1947)  
Namibia Reg. nr. V10/24.4/877 (Act 13/2003)  
Live attenuated *Chlamydia abortus*  
strain 1B. 100ml LVS99892



**Hyogen** Reg. nr. G4124 (Act 36/1947)  
Inactivated *Mycoplasma hyopneumoniae*  
culture, combined with oily adjuvant and  
Thiomersal as a preservative. 100ml LVS98262



**Coglavax** Reg. nr. G3684 (Act 36/1947) | Namibia Reg. nr. V06/24.4/180  
Cl. perfringens type A, C and D (Alpha toxoid 2IU/ml, Beta toxoid 10IU/ml, Epsilon toxoid 5IU/ml); Cl. septicum toxoid 2,5IU/ml; Cl. novyi type B toxoid 3,5IU/ml; Cl. tetani toxoid 2,5IU/ml; Cl. chauvoei 100% protection; Adjuvant aluminium hydroxide.  
100ml LVS97893, 500ml LVS99685

## SWINE VACCINE



**Litterguard LT-C** Reg. nr. G2378 (Act 36/1947)  
E.coli (enterotoxigenic strain), clostridium  
perfringens type C. 100ml LVS01055



**Farrowure Gold B** Reg. nr. G3890 (Act 36/1947)  
Inactivated porcine parvovirus, Erysipelas  
rhusiopathiae, *Leptospira bratislava*, L.  
canicola, L. grippotyphosa, L. hardjo, L.  
icterohaemorrhagiae, L. pomona vaccine.  
100ml LVS10000



**Fostera PCV MH** Reg. nr. G4225 (Act 36/1947)  
Killed porcine circovirus vaccine type 1- type 2  
chimera vaccine. 100ml LVS97849



**Fostera PCV Metastim** Reg. nr. G3813 (Act 36/1947)  
cPCV1-2 inactivated suspension:  $\geq 1,3$  RP at  
release. 100ml LVS03789

## SWINE VACCINE



**Ingelvac CircoFLEX** Reg. nr. G3808 (Act 36/1947),  
Namibia Reg. nr. V11/24.5/1021 (Act 13/2003)  
Type 2, killed baculovirus vector.  
100ds 100ml LVS01185



**Ingelvac MycoFLEX** Reg. nr. G3933 (Act 36/1947),  
Namibia Reg. nr. V11/24.3/1018 (Act 13/2003)  
Mycoplasma hypopneumoniae.  
100ml LVS99613



**RespiSure** Reg. nr. G3358 (Act 36/1947)  
Mycoplasma hypopneumoniae.  
100ml LVS01702



**RespiSure One** Reg. nr. G2374 (Act 36/1947)  
Mycoplasma hypopneumoniae.  
100ml LVS01703

**Suiseng** For animal use only.

Inactivated vaccine against neonatal colibacillosis and Clostridium infections in swine. Composition/2ml dose: E. coli fimbrial adhesins F4ab, F4ac, F5, F6; LT enterotoxoid; C. perfringens type C; C. novyi type B. Do not vaccinate within 21 days before slaughter.  
100ml LVS98270

Reg. nr. G4080 (Act 36/1947); Reg. holder: Hipra Southern Africa (Pty) Ltd, Co. reg. no. 2001/011457/07 PO Box 187, Menlyn Retail, Pretoria 0063

**Porcilis Lawsonia** Reg. nr. G2295 (Act 36/1947)

Each 2ml dose contains inactivated Lawsonia intracellularis strain.  
100ml LVS04664



**Porcilis ColiClos** Reg. nr. G4374 (Act 36/1947)  
E.coli components: fimbrial adhesins F4ab, F4ac, F5, F6; LT toxoid, C. perfringens type C.  
50ml LVS05079



**Porcilis EPL** Reg. nr. G4372 (Act 36/1947)  
E. rhusiopathiae serotype 2, Porcine parvovirus, L. interrogans serogroup canicola serovar Portland-Vere, L. interrogans serogroup Icterohaemorrhagiae serovar Copenhageni, L. interrogans serogroup Australis serovar Bratislava, L. kirschneri serogroup Grippotyphosa serovar Dadas, L. interrogans serogroup Pomona serovar Pomona, L. santarosai serogroup Tarassovi serovar Gatuni.  
100ml LVS04628



**Porcilis PCV** Reg. nr. G3936 (Act 36/1947)  
Porcine circovirus type 2 ORF2 subunit antigen.  
100ml LVS97600



**Porcilis PCV M Hyo** Reg. nr. G4354 (Act 36/1947)  
Porcine circovirus type 2 ORF2 subunit antigen, inactivated M. hypopneumoniae J strain.  
100ml LVS05305



**Porcilis APP** Reg. nr. G2295 (Act 36/1947)  
Each dose contains 50 units each of APX I, APX II, APX III, OMP. 100ml LVS03162

## Antimicrobials



**Wound-Sept Plus Spray** Reg. nr. G1521 (Act 36/1947), Namibian Reg. nr. V11/18.1.9/1082 NSO  
Cypermethrin 0,0125% m/v; Dichlorophen 0,015% m/v; Chlorocresol 0,5% m/v; Gentian Violet 0,15% m/v. 350ml (250g) LVS01172



**Wound-Sept Oil** Reg. nr. G1521 (Act 36/1947)  
Cypermethrin 0,0125% m/v; Dichlorophen 0,015% m/v; Chlorocresol 0,5% m/v; Gentian Violet 0,15% m/v.  
500ml LVS02194, 1L LVS02193, 5L LVS02195



**Futaspray** Reg. nr. G2715 (Act 36/1947)  
Chlorhexidine gluconate 0.1%; Cetrime 10%; Gentian violet 0.5%. 400ml LVS02196



**Debrizyme** Reg. nr. G1791 (Act 36/1947)  
Contains per gram: Trypsin crystalline 0,125g, Castor oil 290mg, Peru balsam 40mg, Vitamin A 200IU and Si.u.vitamin E. 150ml LVS00496



**Iodine Spray** Reg. nr. G2572 (Act 36/1947)  
Polyvinylpyrrolidone-Iodine 3% m/m  
500ml LVS02197

## ANTIPROTOZOAL



**Imidox** Reg. nr. G3257 (Act 36/1947)  
Imidocarb dipropionate 12% m/v.  
100ml LVS02926

# ANIMAL HEALTH — Antimicrobials

## ANTIBIOTIC



**Limoxin 200 LA** Reg. nr. G4149 (Act 36/1947)  
Oxytetracycline 200mg/ml.  
500ml LVS03581, 100ml LVS03580



**Oxytet 5.5%** Reg. nr. G1562 (Act 36/1947)  
Oxytetracycline 5.5%. 50g LVS98023, 200g LVS01522, 500g LVS01524, 1kg LVS01521, 4kg LVS97942, 20kg LVS01523



**Alamylin LA** Reg. nr. G1351 (Act 36/1947)  
Oxytetracycline 200mg/ml.  
100ml LVS01401, 500ml LVS06208

**Tetra Eye Powder** Reg. nr. G513 (Act 36/1947)  
Oxytetracycline HCl 1,0% m/m; Benzocaine 1,0% m/m. 30ml LVS02013



**Tenaline LA** Reg. nr. G2436 (Act 36/1947)  
Namibia Reg. nr. V97/171.2/1097 (Act 13/2003)  
Oxytetracycline 200mg/ml  
100ml LVS98031, 500ml LVS60407



**Ultratet** Reg. nr. G296 (Act 36/1947)  
Oxytetracycline 125mg/ml.  
100ml LVS03473, 500ml LVS99727

## TOPICAL



**Supadox 50** Reg. nr. G4009 (Act 36/1947)  
Doxycycline Hyclate  
25kg LVS06335, 1kg LVS06350,  
20 x 20g LVS06349



**Ice Man Herbal Cooling Gel**  
Reg. nr. G2919 (Act 36/1947)  
Methol 0,76%. 500ml LVS00773, 2.5L LVS09080, 5kg LVS00688

## PARASITICIDES



**Avex Drench** Reg. nr. G3404 (Act 36/1947)  
Namibia Reg. nr. V04/18.1.8/720 (Act 13/2003)  
Albendazole 15% m/v; Sodium selenate 0,146% m/v.  
1L LVS98295, 10L LVS03313



**Cevamec 1%** Reg. nr. G2811 (Act 36/1947)  
Ivermectin 10mg/ml  
50ml LVS97900, 500ml LVS98294



**Douvistome** Reg. nr. G4185 (Act 36/1947)  
Oxyclozanide 34mg/ml  
5L LVS60403



**Eprecis 2%** Reg. nr. G3917 (Act 36/1947)  
Namibia Reg. nr. V11/18.1.2/957 (Act 13/2003)  
Eprinomectin 2%  
250ml LVS04047



**Prestin** Reg. nr. G3470 (Act 36/1947)  
Namibia Reg. nr. V04/18.1.7/26 (Act 13/2003)  
Praziquantel 2.5% m/v  
10L LVS04230



**Cypertraz Pour-On** Reg. nr. G3472 (Act 36/1947)  
Namibia Reg. nr. V04/18.13.9/728 (Act 13/2003)  
Cypermethrin 15,0g/L; Amitraz 17,5g/L  
1L LVS97862, 20L LVS60408



**Privexia** Reg. nr. G3915 (Act 36/1947)  
Namibia Reg. nr. V12/18.1.2/1139 (Act 13/2003)  
Moxidectin 1% m/v.  
500ml LVS97861



**Ceva Super** Reg. nr. G4153 (Act 36/1947)  
Ivermectin 1% m/v; Clorsulon 10% m/v  
500ml LVS60404



**Supona Aerosol** Reg. nr. G0411 (Act 36/1947)  
Chlorfenvinphos 0,48% m/m, dichlorphos 0,74% m/m, gential violet 0,145% m/m.  
385ml LVS02200



**Maxicare** Reg. nr. G3145 (Act 36/1947)  
Namibia Reg. nr. V02/18.1.8/762 (Act 13/2003)  
Albendazole 1,9% m/v; Closantel 3% m/v. 200ml LVS97694, 5L LVS97864, 2L LVS98801, 500ml LVS98020, 10L LVS99990



**Ivomec Injection** Reg. nr. G2329 (Act 36/1947),  
Namibia Reg. no: V00/18.1.2/570 (NSO)  
Ivermectin 1% m/v. 1000ml LVS02470



**Deltaforce 100**  
Reg. nr. G4367 (Act 36/1947)  
Deltamethrin 10% m/v. 5L LVS05078

# NUTRITION

# Digestive



**Pectospeed** Reg. nr: V13574 (Act 36/1947)  
Assists in getting rid of acute diarrhea in calves fast. Prevents dehydration, stimulates immunity, provides energy, protects against metabolic acidosis, absorbs toxins, protects intestinal villi.  
50g LVS98013, 3kg LVS99289

## Levucell SC

Specific live yeast. Accelerates rumen development, stabilizes rumen flora and improves fibre digestibility.

### Levucell SC 10 ME Titan

Reg. nr: V18280 (Act 36/1947)  
Micro-encapsulated technology 20kg LVS97564  
**Levucell SC 20** Reg. nr: V18281 (Act 36/1947)  
Highly concentrated formulation 20kg LVS97565



## Nutrifizz

Reg. nr: V21869 (Act 36/1947)  
Effervescent hydration tablets to restore fluid and salt balance of calves suffering from diarrhea. Contains 50% lactose as well as pre- and probiotics. 21 x 2 tablets LVS99285



## Opti-Bind TC

Reg. nr: V32112 (Act 36/1947)  
Binder product for reducing mycotoxin exposure to animals. 20kg LVS04865



**Biorem** Reg. nr: G0958 (Act 36/1947)  
Dried Lactobacilli approx.  $1.3 \times 10^9$   
100g LVS00203, 500g LVS00205  
1kg LVS07010, 2kg LVS00204



**Gall Powder** Reg. nr: G1732 (Act 36/1947)  
Nux vomica 31.25g/kg m/v.  
500g LVS00717

## Calf Aid

Specially formulated for calves to support stimulation of the appetite, colostrum intake and activity in the newborn calf; boosting of the immune system; provision of essential nutrients and promoting the development of beneficial gut flora; prevention and reduction of diarrhea episodes and infectious disease.  
LVS05249



## Magniva Classic

Reg. nr: V321555 (Act 36/1947)  
Forage inoculant designed to drive the rapid fermentation and preservation of all forage types. Contains P.pentosaceus NCIMB 12455 and L.plantarum MA18/5U.  
200g LVS05103



# Additives & Supplements



**Embamin T.E.** Reg. nr: V21478 (Act 36/1947)  
Oral liquid trace element supplement.  
1L LVS00615



**Embavit** Reg. nr: V21477 (Act 36/1947)  
Oral liquid vitamin supplement.  
500ml LVS00616



**Lionel's Aqua Vit-A** Reg. nr: G3688 (Act 36/1947)  
Vitamin A 500,000IU/ml, Vitamin E 50IU/ml.  
100ml LVS09944



**Gleptosil** Reg. nr: G2413 (Act 36/1947)  
Gleptoferron 200mg/ml.  
250ml LVS04662



**CBG Injection** Reg. nr: G1095 (Act 36/1947)  
Calcium borogluconate 33.33% m/v,  
Boric acid 6.67% m/v. 400ml LVS00303



**MFC Injection** Reg. nr: G329 (Act 36/1947)  
Calcium borogluconate 20.9% m/v,  
Magnesium hypophosphite 4.2% m/v,  
Dextrose 16.7% m/v.  
400ml LVS01150



**Agrimin 24-7 Smartrace**  
Sustained release trace element boluses.  
Intra-ruminal bolus containing iodine, selenium and cobalt.  
- **Adult Cattle:** 10's LVS04292  
Reg. nr: V32113 (Act 36/1947)  
- **Growing Cattle:** 10's LVS04291  
Reg. nr: V32114 (Act 36/1947)



**Agrimin 24-7 Calcium**  
Reg. nr: V33950 (Act 36/1947)  
Trace element bolus for dairy cows.  
12 x 203g LVS06315



**Lionel's Dairy Drench**  
Reg. nr: V27647 (Act 36/1947)  
Aids in prevention of ketosis and rumen disorders and improves rumen intake.  
300g LVS02570, 50 x 300g LVS05565



**Rehydion Gel**  
Reg. nr: V18954 (Act 36/1947)  
Sodium 11,5%; Potassium 4,5%; Chloride 8,6%. 12 x 320ml LVS00318

# NUTRITION — Additives & Supplements



**Forceris** Reg. nr: G4385 (Act 36/1947)  
Toltrazuril 3%; Iron 13,34%.  
250ml LVS03782



**Energy 100** Reg. nr: V24865 (Act 36/1947)  
Fractioned palm fat combined with phospholipids. Added lecithin and free of trans-fatty acids.  
25kg LVS98666



**Kyrovite B Co Super**  
Reg. nr: G1937 (Act 36/1947)  
Each ml contains: Thiamine hydrochloride 50mg, riboflavin 7.5mg, pyridoxine hydrochloride 10mg, cyanocobalamin 100mcg, nicotinamide 100mg, pantothenic acid 10mg. 100ml LVS02250



**Respimint Oral**  
Reg. nr: V33509 (Act 36/1947)  
Strengthens the respiratory system and contains eucalyptus oil, menthol and peppermint.  
5L LVS05919



**Agroid Super Oligo**  
Reg. nr: V32801 (Act 36/1947)  
Liquid feed additive in drinking water for poultry. Prevents blockage of drinking nipples, improves production results, prevents build-up and sanitises drinking water.  
25kg LVS02656

## Lactatropin Injection

Reg No: G2167 (Act 36/1947)

FOR ANIMAL USE ONLY

Zinc somatitrobove equivalent to bovine somatotropin 500 mg/1.4 ml injection  
Pharmacological classification: Hormones and antihormones (tropic hormones)



Lactatropin, a slow-release suspension of zinc somatitrobove is for use in healthy lactating dairy cows to supplement levels of bovine somatotropin which increases milk production and improves production efficiency.

Lactatropin should only be used under the supervision of a veterinarian or a registered scientist. Keep out of reach of children and uninformed persons. Although this remedy has been extensively tested under a large variety of conditions, failure thereof may ensue as a result of a wide range of reasons. If this is suspected, seek veterinary advice and notify the registration holder. [More information: www.lionelvet.co.za/lactatropin/](http://www.lionelvet.co.za/lactatropin/)

Registration Holder: Lionel's Veterinary Supplies, 7 Isotope St, Stikland, Cape Town  
Tel. 021 932 2019 | [www.lionelvet.co.za](http://www.lionelvet.co.za)

25 x 500g (box) LVS00250



**Multivit** Reg. nr: V12690 (Act 36/1947)  
Effervescent tablets for addition to drinking water, containing vitamins A, B complex, C, D3, E, K3, biotin, pantothenic acid, folic acid and niacin. Alleviates effects of stress and valuable where rumen function has been compromised. 150 tablets LVS0640



**Rucenta Vitamin B Complex**  
Reg. nr: G2255 (Act 36/1947)  
Vitamin B1 50mg/ml, vitamin B2 7.5mg/ml, vitamin B6 10mg/ml, vitamin B12 100µg/ml, nicotinamide 100mg/ml, d-panthenol 10mg/ml. 100ml LVS02171



**Aminogrow WS**  
Reg. nr: V33512 (Act 36/1947)  
Well-balanced combination of amino acids for calves, cattle, goats, poultry, sheep and swine. Prevent and treat deficiencies or stress, and improve feed conversion.  
100g LVS05916



**Introvit A+ WS**  
Reg. nr: V33511 (Act 36/1947)  
Well-balanced combination of essential vitamins, minerals and amino acids for calves, cattle, goats, poultry, sheep and swine. Prevent and treat deficiencies or stress, and improve feed conversion. 100g LVS05915, 30g LVS05914



**Stressmix WS**  
Reg. nr: V33513 (Act 36/1947)  
Well-balanced combination of vitamins, minerals, amino acids and trace elements for calves, cattle, goats, poultry, sheep and swine. Prevent and treat stress.  
100g LVS05917, 1kg LVS05918



# NUTRITION – Additives & Supplements

## SALT LICKS

Improves animal health & nutrition. Weather resistant. Last 4x longer. No preservatives or sediment.

# WinSalt



### Mineral Salt Lick - Pure Salt Reg. nr. V31878 (Act 36/1947)

Salt is an essential mineral for acid balance, fluid balance and digestion. It also plays an important role in the functioning of the central nervous system and muscle contraction. **10kg LVS04688, 20kg LVS04696**



### Mineral Salt Lick - Trace Minerals Reg. nr. V32769 (Act 36/1947)

Help meet the requirement of salt and trace minerals for most livestock, while supplying the highest allowable concentration of iodine in the form of Ethylenediamine Dihydroiodide (EDDI). Trace minerals help promote digestion, growth, maintenance of body tissues, proper reproductive processes and general animal well-being. **10kg LVS04693, 20kg LVS04701**



### Mineral Salt Lick - Aloe Reg. nr. V32767 (Act 36/1947)

Aloe Vera is the perfect dietary supplement and an ideal systemic immunizer. It can act as a tick repellent and dewormer. Aloe Vera contains over 75 identified nutrients which are known to improve the immune system, improve well-being, reduce stress, support a balanced digestive system and improve joint and muscle function along with wound healing. **10kg LVS04694, 20kg LVS04702**



### Mineral Salt Lick - Sulphur Reg. nr. V32765 (Act 36/1947)

Compressed sulphur salt block made from fine screened salt and formulated with sulphur, intended for beef cattle, dairy cows, goats and sheep. Sulphur is an essential element in body cells and in the amino acids cystine and methionine. Specially recommended when feeding urea or other non-protein nitrogen compounds in ruminant diets, helps to prevent claw diseases and can improve body condition and milk yield. **10kg LVS04691, 20kg LVS04699**



### Mineral Salt Lick - Aniseed Reg. nr. V32766 (Act 36/1947)

The oil produced from star anise contains thymol, terpineol and nethole, which is used for treating flu. Consuming star anise helps treat digestive ailments such as bloating, gas, indigestion and constipation. **10kg LVS04689, 20kg LVS04697**



### Mineral Salt Lick - Phosphorus P10 Reg. nr. V32812 (Act 36/1947)

A balanced mineral lick specially formulated for cattle and other livestock. The high level of phosphorus (10%) helps to replace losses during milk production and also balances diets low in phosphorus (e.g. grass silage) which can result in poor conception rates and returns to service. **10kg LVS04695, 20kg LVS04703**

# NUTRITION – Additives & Supplements

## SALT LICKS



### Mineral Salt Lick - Selenium Reg. nr. V32770 (Act 36/1947)

Fine-screened selenium salt block specially formulated to help meet the requirements of beef cattle. The trace minerals help promote digestion, growth, maintenance of body tissues, proper reproductive processes and general well-being. Selenium plays an important role in fertility and prevents muscle disturbances and enhances the effectivity of iodine. **10kg LVS04692, 20kg LVS04700**



### Mineral Salt Lick - Cobalt Reg. nr. V32768 (Act 36/1947)

Fine-screened block salt with cobalt and iodine. It helps cattle, sheep and goats synthesize vitamin B12 and plays a role in thermo-regulation, intermediary metabolism and reproductive growth and development. Iodine deficiencies in livestock can lead to goiter (an enlargement of the thyroid gland), a condition most often found in young animals. **10kg LVS04690, 20kg LVS04698**



### Horse Lick - Pure Salt Reg. nr. V31878 (Act 36/1947)

Manufactured from sea salt sourced from Africa's second largest salt mine. Salt plays an important part in the contraction of muscles and in the central nervous system functioning. It maintains acid and fluid levels and is a premium disinfectant. Results in better digestion and controls intestinal flora. **2kg LVS04704**



### Salt Caddy

10kg salt block caddy made from synthetic material for durability. Ideal for fence posts or walls and easily be attached. Day Glow Orange for visibility from a distance. **LVS05323**



### Rope

Braided acrylic rope, strong and durable, even when wet. **1m LVS05324**



### Game Block Reg. nr. V28891 (Act 36/1947)

An additional nutrient source for game grazing on poor quality pastures. **25kg LVS30014**

### Dry Cow Block Reg. nr. V28892 (Act 36/1947)

Mineral, trace mineral and vitamin supplement plus anionic salts for dry cows 21 days before calving. **25kg LVS30013**

### Phosphate Block Reg. nr. V28933 (Act 36/1947)

Mineral supplement for sheep, lactating ewes, cattle, lactating cows and dairy heifers for use on pastures with shortage of phosphorus and trace elements. **25kg LVS30002**

### Stoppellek 33 Reg. nr. V28888 (Act 36/1947)

Protein, mineral and trace mineral supplement, specially developed for cattle and sheep which are on protein deficient pastures or are being fed roughage. **25kg LVS30003**

### Maksilam Block Reg. nr. V28893 (Act 36/1947)

Protein, mineral and trace mineral supplement for cattle and sheep which are on protein deficient pastures or fed roughage. **25kg LVS97663**

### Energy Block Reg. nr. V28889 (Act 36/1947)

Energy, mineral and trace mineral supplement for growing and producing animals on high quality pastures. **25kg LVS30011**

# NUTRITION — Additives & Supplements

## FEED PELLETS



### Wesfed Complete Calf 18 Pellets

Reg. nr. V31355 (Act 36/1947)

Complete grower feed for pre-weaned beef and dairy calves. 50kg LVS97997

### Wesfed Complete Calf 16 Pellets

Reg. nr. V31354 (Act 36/1947)

Complete grower feed for weaned beef and dairy calves. 50kg LVS03270

### Wesfed Complete Ewe & Lamb Pellets

Reg. nr. V31352 (Act 36/1947)

A dual purpose feed for ewes during late gestation and early lactation as well as a creep feed for pre-weaned and weaned lambs. 50kg LVS50700

### Wesfed Lamb Creep Pellets

Reg. nr. V31351 (Act 36/1947)

Complete feed for pre-weaned and weaned lambs. 50kg LVS98650

### Complete Sheep Starter Pellets

Reg. nr. V31350 (Act 36/1947)

Complete feed for the adaptation period of sheep entering the feedlot. *Contact us to order*

### Complete Sheep Finisher Pellets

Reg. nr. V28887 (Act 36/1947)

Complete feed for the finishing of weaned lambs. 50kg LVS01528

### Wesfed Complete Sheep Maintenance Pellets

Reg. nr. V31349 (Act 36/1947)

Complete, ready-made mixed diet for use during periods of drought or when only maintenance of body condition is required in small stock. 50kg LVS98408

### Wesfed Complete Lactating Ewe Pellets

Reg. nr. V31353 (Act 36/1947)

Complete feed for ewes during late gestation and lactation. 50kg LVS98604

## MILK REPLACERS



### Kalvoquick

Reg. nr. V21387 (Act 36/1947)

Calf milk replacer for rearing calves and used from 7th day up to 10 weeks after birth. 1kg LVS03643, 4kg LVS99654, 25kg LVS99920



### Porcolac Extra

Reg. nr. V23175 (Act 36/1947)

A premium supplemented milk replacer to support piglets after birth and during weaning. 4kg LVS04346, 25kg LVS99779



### Kalvolac Classic

Reg. nr. V21385 (Act 36/1947)

Calf milk replacer for rearing calves and used directly after colostrum up to 9 weeks after birth. 1kg LVS98403, 4kg LVS99653, 25kg LVS99921



### Kalvolac Classic Cair

Reg. nr. V29370 (Act 36/1947)

Helps your calves breathe easily. Healthy breathing, shiny coat, optimal growth. 25kg LVS97904

# HYGIENE

## TEAT DIP



**Kenostart & Kenostart SD**  
Disinfecting teat dip based on iodine. Active iodine complex 3000 ppm. Non-dripping properties.  
200L LVS05038, 20L LVS00212  
SD: 200L LVS02491, 20L LVS00606



**Kenocidin & Kenocidin SD**  
Disinfecting teat dip based on chlorhexidine. Maintains good teat skin and teat end condition.  
20LVS02092 / SD: 200L LVS99628,  
20L LVS02847



**Kenomix Pro + SD**  
Disinfecting teat dip based on chlorine dioxide. Gentle on skin.  
190L + 10L LVS98275  
19L + 1L LVS98406



**Kenopure**  
Pre-treatment for milking. Cleaning, sanitizing, skin conditioning and versatile use. Perfect match for the Pure Foamer. 25L LVS09806



**Kenodin Film**  
Barrier teat tip. Based on iodine complex 3000ppm. Low consumption, moisturizes the skin, long lasting protection and easy to remove. 20L LVS98632

## DRYING POWDER



**Kenolit**  
RTU drying powder for housing and animals. Bedding powder, high drying capacity, no chemical reaction. Less attractive environment for bacteria and flies.  
25kg LVS99350



**Mistral**  
Clean, dry environment for healthy animals. Strong drying power, respects skin and mucous and reduces stress. Used for drying boxes and litters as well as direct contact with animals. 25kg LVS97562



**Optizorb**  
Bedding additive that reduces bacteria, ammonia and moisture. Starts killing bacteria immediately upon application and lasts beyond 24 hours. 20kg LVS06226

## SCC DETECTION



**Kenotest**  
Somatic cell count detection test. Perfect indicator for rapid detection of subclinical mastitis. Gives a semi-quantitative indication of the level of somatic cells present in milk. To be used with special test plate.  
5L LVS09022 | 1L LVS09223

## DISINFECTANT



**Viroid** NRCS/8054/279855/1322  
Concentrated disinfectant based on quaternary ammonium, for all surfaces.  
20L LVS02157, 5L LVS02158,  
1L LVS99500, 500ml LVS99491



**LV Hypo 12%**  
Liquid disinfectant that removes stains in the laundering operations. Ideal for use in poultry farms. 25L LVS014265



**Formatabs**  
Formalin tablets suited for reduction of bacterial population and storage of non-wrapped sterilized instruments.  
100's LVS05120



**Kenocid 2100 5%** NRCS/8054/2789855/528  
Active disinfectant for cluster disinfection. Based on peracetic acid (5%) and hydrogen peroxide. Strong oxidizer.  
220kg LVS99474, 25kg LVS99970



**DM Cid S** NRCS/8054/2789855/601  
Disinfectant/ chlorinated alkaline foam cleaner. All-in-one cleaning and disinfection for lightly soiled surfaces. Bleaching action. Short contact time.  
24kg LVS00548



**F10 Disinfecting Wipes**  
Biodegradable, single-use wipes for instant clean up and disinfection.  
100's LVS98667

## HYGIENE

## CLEANING

**Cargo 3700**

Touchless concentrated alkaline exterior cleaner. Removes mineral and greasy combined road film effortlessly. **1L LVS00077, 25kg LVS99495**

**Eco Chlor**

Non-foaming, alkaline chlorinated detergent. Ideal for CIP and washing installations. **25kg LVS99972, 240kg LVS99756**

**Eco Cid**

Acid cleaning. Cleaning and descaling of crates, ideal for CIP application. **25kg LVS99968, 240kg LVS99757**

**Hand Cleaner Eco**

Perfumed hand soap with softening properties. Use in all automatic dispensers or with dispensing pump. **5L LVS03015**

**Kenosan**

Combines ultra-strong adhesion power and deep dirt-penetrating capacity at low dilutions. Extended contact time due to sticky foam, resulting in money saved on labour, water and energy. **1L LVS98372, 22kg LVS98645**

**Biogel**

Cleaner with gel forming properties. Adhesion power and longer contact time. Labour and water saving. **1L LVS98371, 25L LVS00202**

**Tornax S**

Concentrated acid cleaner. Removes scale, proteins, iron deposits and has good foam generation. Based on phosphoric acid. **24kg LVS99499**

**Sparkling Green Dishwashing Liquid**

**5L LVS00324**

**Brilliant Washing Powder Auto**

**10kg LVS00326**

**Handy Kleen**

**5L LVS00320**

**Showerfresh Shower Gel**

Pink **25L LVS09888**

Blue **25L LVS03760**

## WATER TREATMENT

*Klorman Solutions > Water treatment equipment - see pg. 30*

**Bio Enzyme Liquid**

Waste water treatment. Digester STP. **25L LVS04597**

**Bio Enzyme Digester**

Biodegradable enzyme for Septic Tanks. **1kg LVS98310, 25kg LVS98318**

**Cid 2000** NRCS/8054/2789855/527

Designed for optimal hygiene of drinking water. Cleaning of the drinking system, removing organic and inorganic (scale) dirt. Optimizing pH-level of drinking water. **10kg LVS00359**

**Chlordet P** NRCS/8054/242304/353

Chlorinated powder stain remover and sanitizer. Use for cleaning and sterilizing equipment in dairy and food industries, including beverage and brewery plants. Excellent for cleaning and sanitizing tanks and pipelines in the wine industry. **20kg LVS06034**

## SANITIZER

# PEST CONTROL

## Snap Fly Bait

Reg. nr: L8395 (Act 36/1947)

Namibia Reg. nr: N-AR 1214

Granular bait with embedded pheromone attractant. Use as dry scatter, paint on or spray on bait.

20kg LVS00632, 5kg LVS99556,  
500g LVS02499, 100g LVS9926

Methomyl (carbamate) 10g/kg; (Z)-9-Tricosene (pheromone) 1g/kg



## Nimbus Space Spray

Reg. nr: L8012 (Act 36/1947), Namibia Reg. nr: N-AR 1215

Ideal for sensitive areas. Natural pyrethrum formulation suitable for ULV and thermal applications.

20L LVS99984, 1L LVS99255

Pyrethrum (natural) 5g/L; Piperonyl butoxide (synergist) 40g/L



## Vapro Total Release Aerosol

Reg. nr: L10065 (Act 36/1947)

Broad spectrum insect control. Combats target insect re-infestation. 325ml LVS63000

Cypermethrin (pyrethroid) 2.2g/kg; Prallethrin (pyrethroid) 1.1g/kg;  
Piperonyl butoxide (synergist) 8g/kg; Pyriproxyfen (pyridine) 0.5g/kg



## Fly-Tac Fly Tape

Unique powerful adhesion formulation. Provides excellent adult fly control. Ideal for insecticide sensitive areas. Adhesive contains a pheromone attractant.

400m LVS98468



## Synmatic Metered Aerosol

Reg. nr: L8932 (Act 36/1947), Namibia Reg. nr: N-AR 1530

Controls flies and mosquitoes. 180 cubic meter coverage. 280ml LVS99126

D'phenothrin (pyrethroid) 10g/kg; D-transallethrin (pyrethroid) 2g/kg; Piperonyl butoxide (synergist) 120g/kg



## Ecomatic Metered Aerosol

Reg. nr: L8003 (Act 36/1947), Namibia Reg. nr: N-AR 1222

Controls flies and mosquitoes. Natural pyrethrum formulation. 280ml LVS06101

Pyrethrum (natural) 15g/kg; Piperonyl butoxide (synergist) 150g/kg



## Superfast Aerosol

Reg. nr: L7838 (Act 36/1947), Namibia Reg. nr: N-AR 1218

Increased flushing action on flying and crawling insects. 300ml LVS00631

D'phenothrin (pyrethroid) 1.6g/kg; D-transallethrin (pyrethroid) 0.9g/kg; D'tetramethrin (pyrethroid) 0.9g/kg; Piperonyl butoxide (synergist) 120g/kg



## Longlast Aerosol

Reg. nr: L7837 (Act 36/1947),

Namibia Reg. nr: N-AR 1220

Short term residual action combats crawling insects. 300ml LVS00599

Cypermethrin (pyrethroid) 2.2g/kg; Prallethrin (pyrethroid) 1.1g/kg;  
Piperonyl butoxide (synergist) 8g/kg



## Pulse Wax Blocks

Reg. nr: L6189 (Act 36/1947), Namibia Reg. nr: N-AR 1217

Single feed rodenticide containing Bitrex.

10kg LVS06097, 3kg LVS05985,  
500g LVS06096, 80g LVS04846

Brodifacoum (anti-coagulant) 0.05g/kg



## Pulse Pellets

Reg. nr: L6190 (Act 36/1947), Namibia Reg. nr: N-AR 1217

Single feed rodenticide containing Bitrex. 10kg LVS02804, 3kg LVS04169, 500g LVS06095, 80g LVS04847

Brodifacoum (anti-coagulant) 0.05g/kg



## Delta 7 WP Residual Spray

Reg. nr: L8605 (Act 36/1947), Namibia Reg. nr: N-AR 1219

Broad spectrum insect control with long term residual function, even outdoors.

35g LVS99870

Deltamethrin (pyrethroid) 70g/kg; Piperonyl butoxide (synergist) 350g/kg



## Pulse Liquid Bait

Reg. nr: L6192 (Act 36/1947), Namibia Reg. nr: N-AR 1217

Single feed rodenticide containing Bitrex. 200ml LVS06100, 1L LVS97872

Brodifacoum (anti-coagulant) 0.75g/kg



## Permadust Dusting Powder

Reg. nr: L7999 (Act 36/1947), Namibia Reg. nr: N-AR 1212

Broad spectrum insect control with long term residual action. 3kg LVS02506, 100g LVS00630

Pyrethrum (natural) 5g/L; Piperonyl butoxide (synergist) 40g/L



## Guardian Insect Spray

Reg. nr: L6493 (Act 36/1947), Namibia Reg. nr: N-AR 1221

Broad spectrum insect control with 2 week residual function and suitable for both indoor and outdoor treatment.

750ml LVS98858

Pyrethrum (natural) 3g/kg; Tetramethrin (pyrethroid) 1g/kg;  
Piperonyl butoxide (synergist) 6g/kg



## Optima Granular Bait

Reg. nr: L10036 (Act 36/1947)

Broad spectrum insect control that kills the nest. 2.5kg LVS04157, 200g LVS04155

Fipronil (phenyl pyrazole) 0.15g/kg



## Inhibitor SC 48

Reg. nr: L10546 (Act 36/1947)

Insect growth regulator. 1L LVS03467

Diflubenzuron (benzyl urea) 480 g/kg



## Domino Ant & Cockroach Gel Bait

Reg. nr: L9782 (Act 36/1947)

Controls ants and cockroaches and kills the nest. 35g LVS98359

Fipronil (phenyl pyrazole) 0.6g/kg



# PEST CONTROL



## Racumin Tracking Powder

Reg. nr. L8605 (Act 36/1947), Namibia Reg. nr. N-AR 1219  
Anti-coagulant poison for control of Norway rat, roof rat and house mouse in and around human and animal dwellings, factories or warehouses. **2.5kg LVS02770**  
Coumatetralyl (anti-coagulant) 7.5g/kg



## Agita Granular Fly Bait

Reg. nr. L7180 (Act 36/1947)  
Granular bait used in the control of biting or nuisance flies. **400g LVS02752**  
Thiamethoxam (neonicotinoid) 10g/kg (Z)9, Tricosene 1g/kg



## Supa-kill Rat & Mouse Block Bait

Reg. nr. L10422 (Act 36/1947), Namibia Reg. nr. N-AR 1219  
Effective against Warfarin resistant rats and mice. **10kg LVS06075**  
Bromadiolone 0.05g/kg



## Neporex

Reg. nr. L3055 (Act 36/1947)  
Solution for fly control where it is applied to fly breeding sites to control larvae. **20kg LVS01372**  
Cyromazine (triazine) 20g/kg



## Supa-kill Rat & Mouse Blocks

Reg. nr. L6325 (Act 36/1947)  
Effective against Warfarin resistant rats and mice. **10kg LVS06076**  
Brodifacoum 0.05g/kg

# CHEMICAL ROUGHS

## Activated Charcoal

20kg LVS03259 | 500g LVS03401

## Aluminium Sulphate (iron free)

25kg LVS09687 | 5kg LVS00034 | 1kg LVS00032

## Ammonium Chloride

25kg LVS00042 | 4kg LVS98018 | 2kg LVS00043

## Bicarbonate of Soda

Reg. nr. V26442 (Act 36/1947)

25kg LVS00997 | 5kg LVS00999 | 1kg LVS02963

| 500g LVS00998

## Borax

500g LVS00427 | 5kg LVS99570

## Caustic Soda

25kg LVS00269 | 5kg LVS00272 | 2kg LVS00270

| 1kg LVS00268 | 500g LVS00271

## Copper Sulphate (FG)

Reg. nr. V26441 (Act 36/1947)

25kg LVS01001 | 5kg LVS01003 | 1kg LVS01000

| 500g LVS01002

## Epsom Salts

Reg. nr. V26440 (Act 36/1947)

25kg LVS00623 | 5kg LVS00625 | 1kg LVS00622

| 500g LVS00624

## Ferrous Sulphate

5kg LVS02205 | 1kg LVS02946

## Formalin

229kg LVS98742 | 25L LVS00705 | 5L LVS00707

| 1L LVS00703

## Glucose

25kg LVS00729 | 4kg LVS98119 | 2kg LVS00730

| 1kg LVS00728 | 500g LVS00731

## Glycerine

25L LVS00737 | 5L LVS00738 | 1L LVS00734

## Hypo

Reg. nr. V26439 (Act 36/1947)

25kg LVS00867 | 5kg LVS00868 | 1kg LVS00866

## Liquid Paraffin

25L LVS00072 | 5L LVS00074 | 1L LVS00070 |

500ml LVS00073

## Lysine

1kg LVS02515 | 25kg LVS01082

## Methylated Spirits

25L LVS09228 | 5L LVS01146 | 750ml LVS01147 |

500ml LVS01145

## Potassium Permanganate

25kg LVS01589 | 5kg LVS01590 | 1kg LVS01588  
| 500g LVS01593

## Propylene Glycol

215kg LVS02347 | 25L LVS01649 | 5L LVS02413  
| 1L LVS03098

## Raw Linseed Oil

25L LVS01725 | 5L LVS01727 | 1L LVS01722 |  
500ml LVS01726

## Stockholm Tar

5L LVS01928 | 500ml LVS01927

## Sulphur

25kg LVS01949 | 4kg LVS98121 | 1kg LVS01948 |  
500g LVS98199

## Zinc Sulphate

Reg. nr. V26443 (Act 36/1947)

25kg LVS01767 | 5kg LVS02412 | 1kg LVS01766



**ANTIBIOTIC**

**Tenaline LA** Reg. nr: G2436 (Act 36/1947)  
 Namibia Reg. nr: V97/171.2/1097 (Act 13/2003)  
 Oxytetracycline 200mg/ml  
 100ml LVS98031, 500ml LVS60407

**PARASITICIDES**

**Avex Drench** Reg. nr: G3404 (Act 36/1947)  
 Namibia Reg. nr: V04/18.1.8/720 (Act 13/2003)  
 Albendazole 15% m/v; Sodium selenate 0,146% m/v. 1L LVS98295, 10L LVS03313



**Douvistome** Reg. nr: G4185 (Act 36/1947)  
 Oxydolanide 34mg/ml 5L LVS60403



**Prestin** Reg. nr: G3470 (Act 36/1947)  
 Namibia Reg. nr: V04/18.1.2/1139 (Act 13/2003)  
 Praziquantel 2.5% m/v 10L LVS04230

**Privexia** Reg. nr: G3915 (Act 36/1947)

Namibia Reg. nr: V12/18.1.2/1139 (Act 13/2003)

Moxidectin 1% m/v. 500ml LVS97861



**Cevamec 1%** Reg. nr: G2811 (Act 36/1947)  
 Ivermectin 10mg/ml  
 50ml LVS97900, 500ml LVS98294



**Eprecis 2%** Reg. nr: G3917 (Act 36/1947)  
 Namibia Reg. nr: V11/18.1.2/957 (Act 13/2003)  
 Eprinomectin 2% 250ml LVS04047



**Cypertraz Pour-On** Reg. nr: G3472 (Act 36/1947)  
 Namibia Reg. nr: V04/18.13.9/728 (Act 13/2003)  
 Cypermethrin 15,0g/L; Amitraz 17,5g/L  
 1L LVS97862, 20L LVS60408



**Ceva Super** Reg. nr: G4153 (Act 36/1947)  
 Ivermectin 1% m/v; Clorsulon 10% m/v  
 500ml LVS60404



**Maxicare** Reg. nr: G3145 (Act 36/1947)  
 Namibia Reg. nr: V02/18.1.8/762 (Act 13/2003)  
 Albendazole 1,9%; Closantel 3%. 200ml LVS97694, 5L LVS97864, 2L LVS98801, 500ml LVS98020, 10L LVS99990

**ANTIPROTOZOAL**

**Imidox** Reg. nr: G3257 (Act 36/1947)  
 Imidocarb dipropionate 12% m/v.  
 100ml LVS02926

**SUPPLEMENT**

**Gleptosil** Reg. nr: G2413 (Act 36/1947)  
 Gleptoferron 200mg/ml  
 250ml LVS04662



**Forceris** Reg. nr: G4385 (Act 36/1947)  
 Toltrazuril 30mg/1ml; Iron 133,4mg/1ml.  
 250ml LVS03782



**Rehydion Gel** Reg. nr: V18954 (Act 36/1947)  
 Sodium 11,5g/100ml; Potassium 4,5g/100ml; Chloride 8,6g/100ml  
 12 x 320ml LVS00318



**Multivit Effervescent** Reg. nr: V12690 (Act 36/1947)  
 Effervescent tablets for addition to drinking water, containing vitamins A, B complex, C, D3, E, K3, biotin, pantothenic acid, folic acid and niacin. Alleviates effects of stress and valuable where rumen function has been compromised.  
 150 tablets LVS0640

**VACCINE**

**Ovipast** Reg. nr: G4260 (Act 36/1947)  
 Formalin-inactivated bacterial suspension of Pasteurella multocida serotype A and Mannheimia haemolytica serotype A1 leukotoxin adjuvanted with aluminium hydroxide.  
 100ml LVS03781



**Hyogen** Reg. nr: G4124 (Act 36/1947)  
 Inactivated Mycoplasma hypopneumoniae culture, combined with oily adjuvant and Thiomerol as a preservative. 100ml LVS98262



**Cevac Chlamydia**  
 Reg. nr: G3843 (Act 36/1947)  
 Namibia Reg. nr: V10/24.4/877 (Act 13/2003)  
 Live attenuated Chlamydomydia abortus strain 1B. 100ml LVS99892

**Coglavax** Reg. nr: G3684 (Act 36/1947)

Namibia Reg. nr: V06/24.4/180

Cl. perfringens type A, C and D (Alpha toxoid 21IU/ml, Beta toxoid 10IU/ml, Epsilon toxoid 5IU/ml); Cl. septicum toxoid 2,5IU/ml; Cl. novyi type B toxoid 3,5IU/ml; Cl. tetani toxoid 2,5IU/ml; Cl. chauvoei 100% protection; Adjuvant aluminium hydroxide. 100ml LVS97893, 500ml LVS99685







## POULTRY VACCINE



**Avishield ND** Reg. nr. G4459 (Act 36/1947)  
Live Lasota Newcastle vaccine.  
1000ds LVS04842, 10 x 1000ds LVS04709  
5000ds LVS04843, 10 x 5000ds LVS04708



**Avishield ND+IB H120** Reg. nr. G4450 (Act 36/1947)  
Live combination infectious Bronchitis/  
Newcastle Lasota vaccine.  
1000ds LVS04715, 2500ds LVS04714



**Avishield ND B1+IB H120**  
Reg. nr. G4457 (Act 36/1947)  
Live combination infectious Bronchitis/  
Newcastle Hitchner vaccine.  
1000ds LVS04717, 2500ds LVS04716



**Advent** Reg. nr. G4035 (Act 36/1947)  
Live Coccidiosis vaccine for Broilers.  
10,000ds + Sterile Green Diluent  
LVS98083



**Avishield IBD INT** Reg. nr. G4451 (Act 36/1947)  
Live Bumboro vaccine.  
1000ds LVS04713, 5000ds LVS04712



**Avishield IB H120** Reg. nr. G4468 (Act 36/1947)  
Live infectious Bronchitis H120 vaccine.  
1000ds LVS04719, 5000ds LVS04841 (x10  
LVS04718)



**Eimeriavax 4M** Reg. nr. G4090 (Act 36/1947)  
Live Coccidiosis vaccine for Breeder/Layer.  
1000ds LVS04707



**Virsal E** Reg. nr. G4105 (Act 36/1947)  
Live Salmonella vaccine.  
2500ds LVS04681, 5000ds LVS04705

## SWINE VACCINE



**Litterguard LT-C** Reg. nr. G2378 (Act 36/1947)  
E.coli (enterotoxigenic strain), clostridium  
perfringes type C. 100ml LVS01055



**FarrowSure Gold B** Reg. nr. G3890 (Act 36/1947)  
Inactivated porcine parvovirus, Erysipelas  
rhusiopathiae, Leptospira bratislava, L. canicola, L.  
grippityphosa, L. hardjo, L. icterohaemorrhagiae,  
L. pomona vaccine. 100ml LVS10000



**Fostera PCV MH** Reg. nr. G4225 (Act 36/1947)  
Killed porcine circovirus vaccine type 1 - type 2  
chimera vaccine. 100ml LVS97849



**Fostera PCV Metastim** Reg. nr. G3813 (Act 36/1947)  
cPCV1-2 inactivated suspension:  $\geq 1,3$  RP at  
release. 100ml LVS03789



**RespiSure One** Reg. nr. G2374 (Act 36/1947)  
Mycoplasma hyopneumoniae.  
100ml LVS01703



**RespiSure** Reg. nr. G3358 (Act 36/1947)  
Mycoplasma hyopneumoniae.  
100ml LVS01702

## PARASITICIDES



**Supona Aerosol** Reg. nr. G0411 (Act 36/1947)  
Chlorfenvinphos 0,48%, dichlorphos 0,74%,  
genital violet 0,145%. 385ml LVS02200



**Boehringer  
Ingelheim**

## SWINE VACCINE



**Ingelvac CircoFLEX** Reg. nr. G3808 (Act 36/1947),  
Namibia Reg. nr. V11/24.5/1021 (Act 13/2003)  
Type 2, killed baculovirus vector. 250ml  
LVS01185



**Ingelvac MycoFLEX** Reg. nr. G3933 (Act 36/1947),  
Namibia Reg. nr. V11/24.3/1018 (Act 13/2003)  
Mycoplasma hyopneumoniae.  
100ml LVS99613

**MSD**

Animal Health

## SWINE VACCINE

**Porcilis Lawsonia** *Reg. nr. G2295 (Act 36/1947)*

 Each 2ml dose contains inactivated Lawsonia intracellularis strain. **100ml LVS03162**

**Porcilis ColiClos** *Reg. nr. G4374 (Act 36/1947)*

 E.coli components: fimbrial adhesins F4ab, F4ac, F5, F6; LT toxoid, C. perfringens type C. **50ml LVS05079**

**Porcilis APP** *Reg. nr. G2295 (Act 36/1947)*

 Each dose contains 50 units each of APX I, APX II, APX III, OMP. **100ml LVS03162**

**Porcilis PCV M Hyo** *Reg. nr. G4354 (Act 36/1947)*

 Porcine circovirus type 2 ORF2 subunit antigen, inactivated M. hyopneumoniae J strain. **100ml LVS05305**

**Porcilis EPL** *Reg. nr. G4372 (Act 36/1947)*

 E. rhusiopathiae serotype 2, Porcine parvovirus, L. interrogans serogroup canicola serovar Portland-Vere, L. interrogans serogroup Icterohaemorrhagiae serovar Copenhageni, L. interrogans serogroup Australis serovar Bratislava, L. kirschneri serogroup Grippotyphosa serovar Dadas, L. interrogans serogroup Pomona serovar Pomona, L. santarosai serogroup Tarassovi serovar Gatuni. **100ml LVS04664**

**Porcilis PCV** *Reg. nr. G3936 (Act 36/1947)*

 Porcine circovirus type 2 ORF2 subunit antigen. **100ml LVS97600**

# EQUIPMENT



## EQUIPMENT

## Hooves

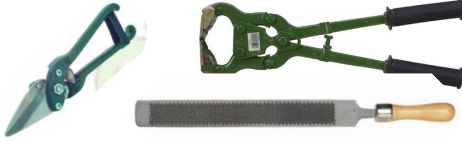

**Foot rot shear** LVS02179  
**Hoof cutter** double action LVS00819  
**Hoof rasp** LVS00826



**Hoof knife** left LVS03560  
**Hoof knife** right EU LVS05061  
**Hoof knife** double edged narrow LVS00823

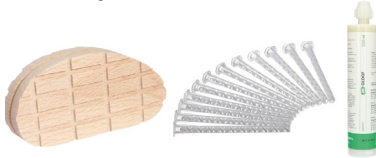

**Wood hoof block**  
 LVS00156 medium LVS04265 11cm  
**Gloof mixing tips** LVS04100  
**Hoof glue tips** LVS03456 (10's)  
**Gloof hoof glue** LVS04099 250ml



**Equi-Thane Superfast** LVS04375 210cc  
**Septicare II Bond** LVS05388 XL (10's)  
**Block Bond** LVS06330 (200ml)  
**Block Bond Cannula** LVS06331 (10's)



**Equine thane cartridge gun** LVS07038  
**Hoof epoxy dosing gun** LVS04101 250ml  
**Block Bond Gun** for 200ml LVS06329

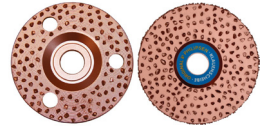

**Abrasive disc super**  
 LVS06021 115cm  
**Abrasive disc standard**  
 LVS06054 115cm



**Vetflex** LVS03437 100mm x 4.5m  
**Intracare hoof-fit tape** LVS98553  
**Intra Eco Tape** LVS06180

## Handling / Restraint

**Bull lead** LVS02871  
**Hobble split nylon 21** LVS03996  
**Hotshot Complete 22"** LVS01620  
**Pink cane** LVS01561  
**Hog snare** LVS00832

**Bull nose ring + break-off screw**  
 LVS02424 2.5" light (copper)  
 LVS06004 2.5" (aluminium)  
 LVS00257 3" (aluminium)  
 LVS00260 3" (copper)  
 LVS00261 3" heavy (copper)  
 LVS00262 3.5" (copper)

**Bull nose ring applicator**  
 LVS02337



## EQUIPMENT

## Dosing



- ① **Auto drencher** 60ml metal LVS97575  
 ② **Auto drencher** 30ml LVS98840  
**Washer set for LVS98840** LVS04863

- ③ **Manual drencher** 400ml LVS98362  
 ④ **Drencher** 300ml LVS98635

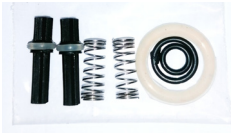

**DOS syringe** 70cc LVS999974  
**DOS backpack** 3L LVS02428

**Dosatron 2.5 (0.2-2%)** LVS02858

## Personal Protective Equipment

- Vinyl PF gloves** LVS02688 L (100's)  
**Vinyl PF gloves** LVS02569 M (100's)  
**Vinyl PF gloves** LVS99493 XL (100's)  
**Latex powder gloves** LVS00760 L (100's)  
**Latex powder gloves** LVS00761 M (100's)  
**Latex powder gloves** LVS00762 S (100's)



- PVC heavy-duty apron** LVS02546 green (70x110cm)  
**PVC heavy-duty apron** LVS01660 white (70x110cm)  
**PVC blood/fat resistant apron** LVS01659 white (70x110cm)  
**Coveralls** LVS98341 M (25's)  
**Coveralls** LVS98342 L (25's)  
**Coveralls** LVS98687 XL (25's)



- Dust face mask** SABS LVS02755 20's  
**Mop caps** LVS02327 (100's)  
**Beard covers** LVS98364 (100's)  
**Disposable blue overshoes** LVS01664 (100's)





## Drinking Bowls



**Drinking bowl** for horses, cows, pigs, goats.  
Wall mounted, 16L capacity. 39cm x 40cm x 34cm  
LVS66099

**Drinking bowl** for horses, cows, pigs, goats.  
Wall mounted, 4L capacity. 33cm x 25cm x 22cm  
LVS66100



**Drinking bowl** for horses, pigs.  
Water released by animal. 27cm x 25cm x 22.5cm  
LVS66101

**Lamb drinker**, 1L capacity. 10cm x 13.5cm  
LVS66108 (S) | LVS66109 (L)



**Drinking bowl for lamb drinker.**  
Wall mounted, 16L capacity. 39cm x 40cm x 34cm  
LVS66110

## Water Troughs



**Watering trough** for sheep, horses, cows, pigs, goats.  
53L capacity. 68cm x 48cm x 25cm  
LVS66103

**Watering trough**  
for sheep, cows, horses, pigs, goats.  
136L capacity. 119cm x 48cm x 28cm  
LVS66104

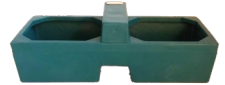

**Circular trough.**  
180L capacity. 142cm diameter x 67cm. LVS66105  
Option safety frame. LVS66106

**Watering trough fitted with ball valve**  
500L capacity. 300cm x 59cm x 60cm  
LVS66107

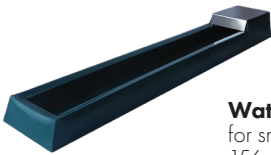
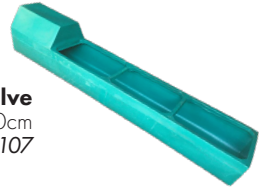

**Watering trough**  
for small animals (ostrich chicks, chickens, etc).  
156cm x 8.5cm x 26cm LVS66102

## Foot Baths

Foot baths are UV resistant with five years guarantee and offers effective treatment to prevent hoof diseases including interdigital dermatitis. Durable plastic, tough enough to withstand the weight of animals. **DUAL USE** - foot baths can also be used as a feeding trough.



**Sheep foot bath**  
H: 40cm L: 303cm W: 53cm  
LVS05112



**Cattle foot bath**  
H: 24cm L: 310cm W: 92cm  
LVS04937



# Feeders



**Chicken gravity feeder**  
Height adjustable. 100kg capacity. LVS66132



**Tick-control feeder**  
Height adjustable to 90cm. 150cm<sup>2</sup>. LVS66127



**Corner feeder**  
with drain-off plug.  
66cm x 41.9cm x 19cm  
LVS66130



**Gate feeder**  
21cm x 15cm x 39cm.  
LVS66131



**Mare & fowl feeder**  
optional access-control bars,  
wall mounted.  
38cm x 35cm x 24cm  
LVS66128



**Wall mounted feeder**  
for various animals.  
38cm x 35cm x 24cm  
LVS66129



**Sable feeder** for medium antelope  
116cm dia. top, 94cm dia. bowl,  
155cm height.

AUTO: 150kg capacity. LVS66123  
GRAVITY: 300kg capacity. LVS66124



**Buffalo feeder** for large antelope  
116cm dia. top, 190cm dia. bowl,  
121cm height.

AUTO: 550kg capacity. LVS66125  
GRAVITY: 1 ton capacity. LVS66124



**Sheep & calf gravity feeder** 150kg capacity.  
116cm dia. top, 94cm  
dia. bowl, 109cm height.  
LVS66120

+ Feeding grid LVS66121

## EQUIPMENT

### Castrating rings (super orange)

100's LVS98829  
500's LVS01443  
Applicator LVS0095



**Castrator burd 9"**  
LVS00947



**Castrator burd 19"**  
LVS00946



**Callicrate PRO bander**  
LVS06591

**Callicrate PRO bander loops**  
25's LVS06592  
100's LVS06593



**Callicrate Wee bander**  
LVS06594

**Callicrate Wee bander loops**  
25's LVS06595  
100's LVS06596



## Castration

# EQUIPMENT ——— Livestock Rearing: Calves, Lambs, Goats



## Heatwave Milk Warmer

Heats milk on demand. Feeds up to 30 calves or 50 lambs/goats and suitable for powdered or whole milk. Hygienic system - milk is stored cold.  
LVS97586

## Urban MilkShuttle

Mobile calf feeding. Electric drive provides effortless transport of milk, even over inclines, rough terrain, steps or ice. High maneuverable with radius of 1.72m and also suitable for small buildings. Powerful agitator and integrated rinsing programme. Precise metering for individual feeding.  
LVS04762 MS350 MilkShuttle  
LVS9999652 MS250 MilkShuttle  
LVS9999653 MS200 MilkShuttle



**1 Transparent calf feeding bucket** LVS04338 8L  
**2 Calf teat red** LVS66136 100mm  
**3 Valve coupling teat** for drinking bucket LVS66135  
**4 Bucket seal rings** LVS01776 5's

**2 Milkbar 5 teat** LVS98144  
**3 Milkbar 1 teat** LVS98269  
**4 Calf drinker 5 teat** LVS66114  
**5 Milkbar spare teat** LVS0099987 10's  
**6 Milkbar colostrum teat** LVS98143 5's



**1 Floating teat** LVS02988  
**Teat** LVS50101 cross slot  
**Teat** LVS50102 hole  
**Calf teat** LVS01817 black (LEAD)  
**Calf teat** LVS009658 peach (Stallion)

**6 Nuflo calf teat** LVS98521  
**Nuflo lamb teat** LVS98520  
**Calf teat** LVS09012 XL (pink)  
**Calf feeding bottle + teat** LVS09058  
**Heatwave lamb teat** LVS03374

# EQUIPMENT ——— Livestock Rearing: Calves, Lambs, Goats



## Flexi & Trusti Tuber

2 in 1 feeding bottle & drencher. Developed by a veterinarian, significantly reduces a calf's stress and discomfort. Fast and efficient drenching, even with thick colostrum. Flexi Tuber is similar to Trusti Tuber except that it can be held by the calf thanks to the soft muzzle attachment strap, reducing behavioural stress by 88%.  
LVS04403 **Flexi Tuber**  
LVS04404 **Trusti Tuber**



LVS99813  
**Drench-Mate 1**



LVS00277 **Calf drencher & flexi tube 2L**  
LVS98353 **Calf drencher & rigid tube 2L**



LVS06328  
**Tétibblue bottle 500ml**



LVS01420  
**Dehorning wire**  
12cm



LVS09915  
**Dehorning wire handle**



LVS03117  
**Dehorning paste**  
114g



LVS01423  
**Barnes dehorner 13" metal**  
LVS01422  
**Barnes dehorner 13" wood**



LVS01415  
**Gas dehorner (Cadac)**



LVS01419  
**Fire type dehorner copper**



LVS00935 **Calf nose ring**  
LVS01018 **Lamb nose ring**



LVS03460 **Sheep bell (PAL)**  
LVS00224 **Cow bell no.1**  
LVS00183 **Cow bell no.3**



# EQUIPMENT ——— Livestock Rearing: Poultry



**Drinking font**  
LVS05406 3L  
LVS05405 1L



**Cage drinker** 0.5L  
10 chick capacity for  
chicks in cage layer  
farm. LVS04632



**Flat top drinker** 3L  
50-70 chick capacity  
For broiler farm chicks  
LVS04633



**Auto drinker**  
LVS03634



**Chicken feeder**  
LVS04652 3L  
LVS04640 6L



**Automatic bell  
drinker** 50-60 chick  
capacity for grower  
birds only LVS04634



**Turbo feeder** 4kg  
50-70 chick capacity  
Recommended for  
chicks in deep litter  
LVS04631



**Round feed tray** 2kg  
50 chick capacity for chicks  
in deep litter for only 24-48  
hrs from arrival of batch.  
LVS00830



**Rectangle feed tray** 3kg  
70 chick capacity for chicks  
in deep litter for only 24-48  
hrs from arrival of batch.  
LVS04630



**Tube feeder**  
LVS03426



**Galvanised feeder**  
8-hole LVS05408



**Oval feeder**  
16-hole LVS05409

# EQUIPMENT ——— Livestock Rearing: Poultry



**Philips Infrared lamp**  
LVS01037



**Infrared lamp protector WITHOUT switch** LVS98324



**Infrared lamp protector WITH econo switch** LVS09924



**Intra Chickpaper**  
Stimulates feeding and drinking within 3hrs.  
LVS98564



**Nesting box (3 hole)**  
LVS05122



**Chicken crate**  
LVS03633

# ————— Livestock Rearing: Swine



**Drinking Bowls**  
LVS97680 Weaner  
LVS01604 Grower  
LVS06013 Piglet



LVS009957  
**Drinking bowl**



LVS09031  
**Creep feeder s/steel**



**Pig Bite Nipple**  
LVS02120 Large  
LVS02121 Small  
LVS00462 Pig drinker spare nipple

# ————— Cleaning & Disinfecting



**Brush bulk tank 20cm (red)**  
LVS02459  
**Brush bulk tank aluminium handle** 130cm  
LVS02458  
**Brush for liner** LVS03112



LVS02917  
**Soap dispenser**



**Tidywipe Roll**  
LVS02028 165 x 1500 Budget  
LVS02029 205 x 1500 Jumbo



LVS09224  
**HP foaming lance 2L**

# EQUIPMENT ———— *Reproduction & Obs*

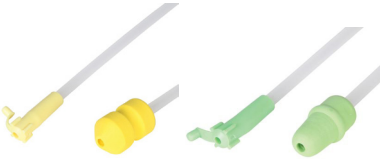

**Safe foam sow catheter** LVS97638  
**Safe foam gilt catheter** LVS98082



**Kamar heat detectors**  
 LVS00953 25's



**Estrotect Heat Detector**  
 LVS05950 Green  
 LVS05996 Yellow  
 LVS05997 Pink  
 LVS97969 Red



**Breeding Buddy** LVS98754  
**Breeding Buddy rod** LVS98767  
**Pistolette universal** LVS9999186



**Marking block harness**  
 LVS01684



**Ram marking block**  
 LVS01679 (blue)  
 LVS01680 (yellow)  
 LVS01681 (green)  
 LVS97297 (orange)  
 LVS01682 (red)  
 LVS01683 (black)



**Universal insemination straw** p/50 LVS08909



**Cito Straw Cutter**  
 LVS00366



**A.I. Thermos Flask**  
 LVS03293



**Blunt eye hook**  
 LVS01427



LVS03002  
**Sanitary sheath** (80's)



LVS00939  
**Calf rope**



LVS00934  
**Calf chains** (OBS)



LVS99537  
**Speculum** 27cm

## EQUIPMENT

## Dairy &amp; Milking



**Mastitis cup plastic + disc** LVS01115  
**Strip cup** LVS98711  
**Spare sieve aluminium** LVS01117



**Pure foamer** LVS97679  
**Foamer cup dipper**  
 LVS02716



**Teat dip cup** (non-return)  
 LVS01982  
**Teat dip cup reservoir**  
 LVS99871



**Kenocell somatic cell counter**  
 LVS97678



**Teat plugs** LVS04898 10's

Used to accelerate recovery of injured teat openings and infected teats.

**Milk filters**

LVS01127 - 165mm  
 LVS99323 - 171mm  
 LVS01128 - 178mm  
 LVS01129 - 191mm thin  
 LVS01130 - 229mm  
 LVS01131 - 240 x 60mm sock  
 LVS01132 - 620 x 80mm sock  
 LVS01133 - 320 x 60mm sock  
 LVS01134 - 620 x 60mm sock  
 LVS01135 - 240 x 72mm sock  
 LVS01136 - 680 x 80mm sock  
 LVS02658 - 610 x 150mm sock  
 LVS03083 - 265 x 70mm sock  
 LVS04749 - 230 x 850mm  
 (70gsm) polyester sock  
 LVS05000 - 610 x 95mm sock  
 LVS09013 - 210 x 80mm sock  
 LVS09064 - 615 x 57mm sock  
 LVS09065 - 760 x 150mm sock

LVS09067 - 245 x 57mm sock  
 LVS09069 - 855 x 160mm sock  
 LVS10008 - 980 x 140mm sock  
 LVS98021 - 475 x 150mm sock  
 LVS98402 - 855 x 230mm sock  
 LVS98423 - 860 x 125mm sock  
 LVS98505 - 930 x 140mm sock  
 LVS98746 - 860 x 230mm sock  
 LVS98860 - 885 x 75mm sock  
 LVS98861 - 800 x 75mm sock  
 LVS99301 - 615 x 100mm sock  
 LVS99376 - 660 x 160mm sock  
 LVS99433 - 290 x 60mm sock  
 LVS99552 - 475 x 96mm sock

**Udder wipes**

LVS02307 - 200 x 265mm  
 LVS98325 - 230 x 248mm (folded)



# EQUIPMENT ——— Needles & Syringes



**Syringe + bottle attach**  
LVS01879 (5ml)



**Syringe 50cc Roux pistol** LVS01856



**DOS syringe nozzle (Luer)**  
LVS099212

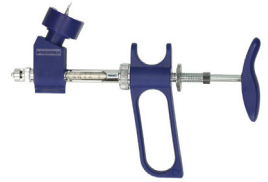

**Socorex injection syringe 0.5ml** with tube bottle adapter LVS01849



**Slap-shot 30 flexible vaccinator**  
LVS05015



**Transfer needle**  
LVS01345



**Flutter valve**  
LVS00698

## Needles stainless steel (Luer)



	13mm (1/2")	19mm (3/4")	25mm (1")	38mm (1 1/2")
15g	LVS01316	LVS01317	LVS01318	LVS01319
16g	LVS01320	LVS01321	LVS01322	LVS01323
17g	LVS01324	LVS01325	LVS01326	LVS01327
18g	LVS01328	LVS01329	LVS01330	LVS01331
19g	LVS01332	LVS01333	LVS01334	LVS01335
20g	LVS01336	LVS01337	LVS01338	LVS01339



## Disposable needle

- LVS01265 - 15gx38mm (1 1/2")
- LVS01267 - 16gx38mm (1 1/2")
- LVS99898 - 18gx13mm (1/2")
- LVS02215 - 18gx38mm (1 1/2")
- LVS06066 - 19gx25mm (1")
- LVS01272 - 19gx38mm (1 1/2")
- LVS01273 - 20gx6mm
- LVS02654 - 20gx13mm (1/2")
- LVS02955 - 20gx19mm (3/4")
- LVS01275 - 20gx25mm (1")
- LVS01276 - 20gx38mm (1 1/2")
- LVS01280 - 21gx16mm (5/8")
- LVS01278 - 21gx25mm (1")
- LVS01279 - 21gx38mm (1 1/2")
- LVS60617 - 22gx25mm (1")
- LVS01283 - 22gx38mm (1 1/2")
- LVS01286 - 25gx16mm (5/8")
- LVS09382 - 26gx13mm (1/2")

white



**Nylon manual plastic syringe**  
LVS01840 - 10cc  
LVS01841 - 20cc



## Disposable syringe

- LVS01825 - 1cc
- LVS01835 - 2cc
- LVS02784 - 3cc
- LVS03047 - 5cc
- LVS01834 - 10cc (farms)
- LVS04917 - 10cc (shops)
- LVS01826 - 20cc (farms)
- LVS04918 - 20cc (shops)
- LVS03679 - 50cc



# Water Treatment

Klorman is an advanced system for continuous, controlled practical dosing of solid chlorine into water systems. Chlorine treatment of water is proven in its ability to kill disease-causing organisms; remove odors, slime, algae growth and other contaminants.



### Klorman 1000 LVS00972

Cartridge based system. Full refill load - 11kg.  
 1 ppm one full charge treat up to 7,000,000 liters.  
 Total chlorine dosing rate from 10-500 ppm.  
Chemical options: Calcium hypochlorite.



### Klorman 2000 LVS98502

Chip/tablet based system. Full refill load - 23kg.  
 1 ppm one full charge treat up to 16,000,000 L.  
 Total chlorine dosing rate from 10-500 ppm  
Chemical options: Calcium hypochlorite, Sodium dichloroisocyanurate, Trichlor, Bromine, Teckfloc, Dry acid.



### Klorman In-line Chlorinator LVS00974

Dispenses 550g or 700g disposable refills. Dose rate: At 1 ppm, a 550g refill treats up to 350,000 L at 1 ppm. Operating pressure up to 6 bar/90 PSI.  
Chemical options: Calcium hypochlorite.



### Klorman Compact with handle LVS98697

Portable, simple and safe chlorination of water systems. Connects to any standard hose. Chemical options: Calcium hypochlorite (Hypochlor cartridge)



### In-line cartridge LVS00988

#### Spare cap LVS00989

#### Calcium hypochlorite chips LVS98500 25kg

#### Water tank dispenser 2's LVS04006

#### Compact tabs 16 LVS98329

#### Compact tabs 8 LVS98576



### Natures Bomb Tablet

Contains solid pure oxygen and microbial and used to treat slurry ponds, waste water, septic tanks and pit toilets. Contains no VOC's.  
 LVS04243 10's



### Natures O<sub>2</sub> Bomb Tablet

A solid form of pure oxygen used as pre- and post-treatment with microbial water treatment product, Natures Bomb, for slurry ponds, waste water, septic tanks, fat traps and ponds.  
 LVS4244 10's

# EQUIPMENT

# Pest Control



**Back pack sprayer**  
LVS99399 16L



**Matabi sprayer**  
LVS98552 5L



**Rovic compression sprayer**  
LVS97927 14L



**Eromatic aerosol dispenser** LVS00186  
**Redtop outdoor fly trap** LVS01695



**Flytrap 10kg bucket** LVS97533  
**Rodent bait station** LVS04349  
**Pulse liquid bait dispenser** LVS06073



# Medical Waste Control



**Sharps container**  
1L - LVS98059  
5L - LVS98321  
10L - LVS98058  
20L - LVS03480  
22L - LVS98319



**BCL red bucket with liner for glass bottles**  
20L - LVS06183  
**BCL sharps container (needle bin)**  
20L - LVS98464  
**BCL sharps container**  
4L - LVS05477  
7.6L - LVS05476



**RUC BCL container for glass**  
45L - LVS06300  
**RUC BCL liner** 45L - LVS06301



**BCL Non-sharp cardboard box + liner**  
140L - LVS05478  
50L - LVS05479



# EQUIPMENT

# Marking

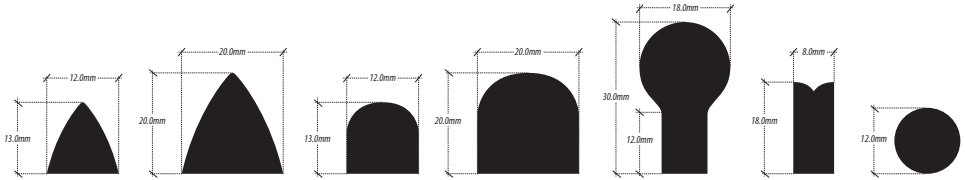

**Small 6" U** LVS01436 (pig)  
**Small 6" V** LVS01437 (pig)  
**Small rectangle** LVS03399  
**Medium U** LVS01440 (sheep)

**Medium V** LVS01441 (sheep)  
**Large U** LVS01438 (cattle)  
**Large V** LVS01439 (cattle)  
**Large triangle** LVS03400

**Large 12mm circle** LVS03410  
**Ear notcher spring** LVS03228  
**Stone O** LVS01444  $\frac{3}{8}$ " M  
**Stone O** LVS99703  $\frac{1}{4}$ " S



**Livestock marking spray 500ml**  
 LVS04272 Green  
 LVS04271 Blue  
 LVS04273 Red



**Vasmaak sheep marking oil 5L**  
 LVS02129 Blue  
 LVS02130 Green  
 LVS02131 Red  
 LVS09076 Black



**Ankle bands**  
 LVS04128 (yellow)  
 LVS00628 (green)  
 LVS04127 (red)  
 LVS03539 (orange)  
 LVS04124 (blue)



**Livestock marking crayons**  
 LVS01062 Green  
 LVS01066 Red  
 LVS01064 Purple

LVS01058 Black  
 LVS99358 Orange  
 LVS01060 Blue  
 LVS01067 Yellow



**RFID tag (male)** LVS98248  
**RFID tag (female)** LVS02601  
**MS Tag Round**  
 HDX STF-YELOPPRPB1 LVS04656  
**MS Tag Round**  
 STM-YELSPB1PB LVS04657



① **Leader tag applicator** LVS01450  
 ② **Leader tag applicator (Ultra)** LVS98789  
 ③ **Ear tag applicator (ken-MERK)** LVS01447



**Infotag males tags with corresponding applicator pins**



**Feedlot tag applicator** LVS98652  
**Feedlot tag writable** LVS97825



# EQUIPMENT

# Marking

Female Tags

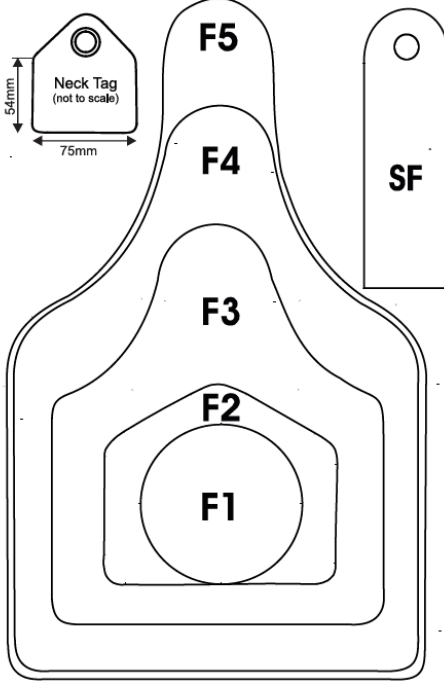

Colour	QTY	Male Tags	Colour	QTY
	W			W
Yellow	Y	M1 SM	Yellow	Y
Green	G		Green	G
Orange	O	EM1	Orange	O
Red	R		Red	R
Blue	B	TM1 ESM	Blue	B
PNK	PNK		PNK	PNK
LI	LI		LI	LI
BGE	BGE	M3	BGE	BGE
GRY	GRY		GRY	GRY

Spot LT  
40.6 mm  
14.4 mm

LTW	LTY	LTLG	LTDG	LTO	LTR	LTLB	LTDB	LTPNK	LTGRY	LTBDY	LTL	LTLBR	LTDBR	LTB	LTTQ

Trulok  
75.7 mm  
14.4 mm

W	Y	G	O	R	B	GRY	LI	BGE

SHEEP/ GOATS/ PIGS/ SMALL GAME/ OSTRICHES	CATTLE/ LARGE & SMALL GAME	DAIRY
SFSM	F3M1	F4M1
F1M1	F4M1	F5M1
F2M1	F3M3	F4M3
LEADER	F4M3	F5M3
		F3M1 (CALVES)

SUBJECT TO CHANGE. PRODUCT IMAGE MIGHT DIFFER FROM ACTUAL PRODUCT.

# EQUIPMENT

# Branding

### Iron letters & numbers

LVS50450 - 0	LVS50469 - 70	LVS50488 - M
LVS50451 - 1	LVS50470 - 8	LVS50489 - N
LVS50452 - 10	LVS50471 - 80	LVS50490 - N4
LVS50453 - 12	LVS50472 - 90	LVS50491 - O
LVS50454 - 2	LVS50473 - A	LVS50492 - P
LVS50455 - 22	LVS50474 - B	LVS50493 - P4
LVS50456 - 25	LVS50475 - C	LVS50494 - Q
LVS50457 - 3	LVS50476 - D	LVS50495 - R
LVS50458 - 30	LVS50477 - E	LVS50496 - R4
LVS50459 - 4	LVS50478 - F	LVS50497 - S
LVS50460 - 40	LVS50479 - F4	LVS50498 - S4
LVS50461 - 5	LVS50480 - G	LVS50499 - T
LVS50462 - 50	LVS50481 - G4	LVS50500 - U
LVS50463 - 55	LVS50482 - H	LVS50501 - V
LVS50464 - 56	LVS50483 - I	LVS50502 - VV
LVS50465 - 58	LVS50484 - J	LVS50503 - X
LVS50466 - 6/9	LVS50485 - J4	LVS50504 - Y
LVS50467 - 60	LVS50486 - K	LVS50505 - Z
LVS50468 - 7	LVS50487 - L	LVS50503 - Z4

### Freeze branding letters & numbers

LVS00714 3" (letters)  
 LVS00715 3" (numbers)  
 LVS02599 handle

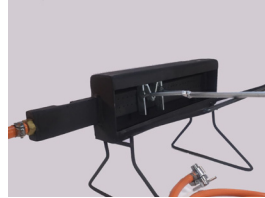

Branding oven Legend LVS97644



Branding oven Super LVS00244



Branding Pliers LVS00245

<b>A</b>	<b>B</b>	<b>C</b>	<b>D</b>	<b>( Δ 0</b>		
A	B	C	D	22	40	0
<b>E</b>	<b>F</b>	<b>F4</b>	<b>I</b>	<b>^</b>	<b>◇</b>	<b>1</b>
E	F	F4	I	30	50	1
<b>G</b>	<b>G4</b>	<b>J</b>	<b>J4</b>	<b>♥</b>	<b>+</b>	<b>2</b>
G	G4	J	J4	60	10	2
<b>K</b>	<b>L</b>	<b>M</b>	<b>H</b>	<b>♣</b>	<b>-</b>	<b>3</b>
K	L	M	H	70	25	3
<b>N</b>	<b>N4</b>	<b>P</b>	<b>P4</b>	<b>☾</b>	<b>\$</b>	<b>4</b>
N	N4	P	P4	80	56	4
<b>O</b>	<b>Q</b>	<b>R</b>	<b>R4</b>	<b>☽</b>	<b>Ω</b>	<b>5</b>
O	Q	R	R4	90	58	5
<b>T</b>	<b>S</b>	<b>S4</b>	<b>U</b>	<b>[</b>	<b>☽</b>	<b>6</b>
T	S	S4	U	12	55	6/9
<b>V</b>	<b>W</b>	<b>X</b>	<b>Y</b>	<b>Z</b>	<b>Σ</b>	<b>7</b>
V	W	X	Y	Z	Z4	7
						<b>8</b>
						8

SUBJECT TO CHANGE. PRODUCT IMAGE MIGHT DIFFER FROM ACTUAL PRODUCT.

# EQUIPMENT

# Branding

## Stainless steel letters & numbers

LVS04771 - 0	LVS04792 - 57	LVS04808 - F4	LVS04824 - R
LVS04772 - 1	LVS04793 - 58	LVS04809 - G	LVS04825 - R4
LVS04773 - 10	LVS04794 - 6 / 9	LVS04810 - G4	LVS04826 - S
LVS04774 - 12	LVS04795 - 60	LVS04811 - H	LVS04827 - S4
LVS04775 - 2	LVS04796 - 7	LVS04812 - I	LVS04828 - T
LVS04776 - 22	LVS04797 - 70	LVS04727 - J	LVS04829 - U
LVS04777 - 24	LVS04798 - 8	LVS04814 - J4	LVS04830 - V
LVS04778 - 25	LVS04799 - 80	LVS04815 - K	LVS04831 - W
LVS04779 - 3	LVS04800 - 90	LVS04816 - L	LVS04832 - X
LVS04780 - 30	LVS04801 - A	LVS04817 - M	LVS04833 - Y
LVS04781 - 32	LVS04802 - B	LVS04818 - N	LVS04834 - Z
LVS04782 - 4	LVS04803 - B3	LVS04819 - N4	LVS04835 - Z4
LVS04783 - 40	LVS04804 - C	LVS04820 - O	LVS04839 - 56
LVS04784 - 5	LVS04805 - D	LVS04728 - P	LVS04770 - sun
LVS04785 - 50	LVS04806 - E	LVS04822 - P4	LVS04860 - Special
LVS04786 - 55	LVS04755 - F	LVS04823 - Q	brand bull head

<b>A</b>	<b>G</b>	<b>G4</b>	<b>Q</b>	<b>V</b>	<b>+</b>	<b>[</b>	<b>◇</b>
A	G	G4	Q	V	10	12	50
<b>B</b>	<b>B3</b>	<b>L</b>	<b>R</b>	<b>W</b>	<b>(</b>	<b>)</b>	<b>-</b>
B	B3	L	R	W	22	24	25
<b>C</b>	<b>H</b>	<b>M</b>	<b>S</b>	<b>S4</b>	<b>Λ</b>	<b>V</b>	<b>Δ</b>
C	H	M	S	S4	30	32	40
<b>D</b>	<b>I</b>	<b>N</b>	<b>N4</b>	<b>X</b>	<b>☀</b>	<b>\$</b>	<b>⌘</b>
D	I	N	N4	X	55	56	57
<b>E</b>	<b>J4</b>	<b>O</b>	<b>T</b>	<b>Y</b>	<b>Ω</b>	<b>♥</b>	<b>♣</b>
E	J4	O	T	Y	58	60	70
<b>F4</b>	<b>K</b>	<b>P4</b>	<b>U</b>	<b>Z</b>	<b>Σ</b>	<b>≠</b>	<b>Υ</b>
F4	K	P4	U	Z	Z4	80	90
<b>F</b>	<b>J</b>	<b>P</b>	<b>R4</b>				
F	J	P	R4				



**Stainless steel burners**  
 Basic burner (6) LVS04737  
 Short burner (6) LVS04738  
 Long burner (12) LVS04739



# EQUIPMENT

# Tattooing

## Tattoo letters & numbers 3.8"

- |               |               |               |
|---------------|---------------|---------------|
| LVS50420 - A  | LVS50427 - M  | LVS97590 - O  |
| LVS50300 - A1 | LVS50333 - M1 | LVS50411 - 1  |
| LVS50301 - A2 | LVS50334 - M2 | LVS50412 - 2  |
| LVS50302 - A3 | LVS50335 - M3 | LVS50413 - 3  |
| LVS50409 - B  | LVS50428 - N  | LVS50414 - 4  |
| LVS50303 - B1 | LVS50336 - N4 | LVS50415 - 5  |
| LVS50304 - B2 | LVS50337 - O  | LVS50416 - 6  |
| LVS50305 - B3 | LVS50406 - P  | LVS50417 - 7  |
| LVS50421 - C  | LVS50338 - P1 | LVS50418 - 8  |
| LVS50306 - C1 | LVS50339 - P2 | LVS50419 - 9  |
| LVS50307 - C2 | LVS50340 - P3 | LVS50382 - 10 |
| LVS50308 - C3 | LVS50407 - P4 | LVS50401 - 11 |
| LVS50410 - D  | LVS50343 - Q  | LVS50400 - 12 |
| LVS50309 - D1 | LVS50429 - R  | LVS50403 - 13 |
| LVS50310 - D2 | LVS50344 - R1 | LVS50402 - 14 |
| LVS50311 - D3 | LVS50345 - R2 | LVS50377 - 21 |
| LVS50422 - E  | LVS50346 - R3 | LVS50376 - 22 |
| LVS50312 - E1 | LVS50347 - R4 | LVS50379 - 23 |
| LVS50313 - E2 | LVS50348 - S  | LVS50378 - 24 |
| LVS50314 - E3 | LVS50349 - S1 | LVS50383 - 25 |
| LVS50408 - F  | LVS50350 - S4 | LVS50380 - 30 |
| LVS50315 - F1 | LVS50351 - T1 | LVS50381 - 32 |
| LVS50316 - F2 | LVS50352 - T2 | LVS50374 - 40 |
| LVS50317 - F3 | LVS50353 - T3 | LVS50375 - 50 |
| LVS50430 - F4 | LVS50354 - T  | LVS50405 - 55 |
| LVS50423 - G  | LVS50355 - U  | LVS50341 - 56 |
| LVS50318 - G1 | LVS50356 - U1 | LVS50342 - 57 |
| LVS50319 - G2 | LVS50357 - U2 | LVS50404 - 58 |
| LVS50320 - G3 | LVS50358 - U3 | LVS50384 - 60 |
| LVS50321 - G4 | LVS50359 - V  | LVS50385 - 61 |
| LVS50322 - H  | LVS50360 - V1 | LVS50386 - 62 |
| LVS50323 - I  | LVS50361 - V2 | LVS50387 - 63 |
| LVS50424 - J  | LVS50362 - V3 | LVS50388 - 70 |
| LVS50324 - J1 | LVS50363 - W  | LVS50389 - 71 |
| LVS50325 - J2 | LVS50364 - W1 | LVS50390 - 72 |
| LVS50326 - J3 | LVS50365 - W2 | LVS50391 - 73 |
| LVS50431 - J4 | LVS50366 - W3 | LVS50392 - 80 |
| LVS50425 - K  | LVS50367 - X  | LVS50393 - 81 |
| LVS50327 - K1 | LVS50432 - X1 | LVS50394 - 82 |
| LVS50328 - K2 | LVS50368 - Y  | LVS50395 - 83 |
| LVS50329 - K3 | LVS50369 - Y1 | LVS50396 - 90 |
| LVS50426 - L  | LVS50370 - Y2 | LVS50397 - 91 |
| LVS50330 - L1 | LVS50371 - Y3 | LVS50398 - 92 |
| LVS50331 - L2 | LVS50372 - Z  | LVS50399 - 93 |
| LVS50332 - L3 | LVS50373 - Z4 |               |

<b>A</b>	<b>Δ</b>	<b>V</b>	<b>A</b>	<b>R</b>	<b>R</b>	<b>R</b>	<b>R</b>
A	A1	A2	A3	R	R1	R2	R3
<b>B</b>	<b>B</b>	<b>B</b>	<b>B</b>	<b>Q</b>	<b>X</b>		<b>R</b>
B	B1	B2	B3	Q	X		R4
<b>C</b>	<b>C</b>	<b>C</b>	<b>C</b>	<b>T</b>	<b>T</b>	<b>T</b>	<b>T</b>
C	C1	C2	C3	T	T1	T2	T3
<b>D</b>	<b>D</b>	<b>D</b>	<b>D</b>	<b>U</b>	<b>U</b>	<b>U</b>	<b>U</b>
D	D1	D2	D3	U	U1	U2	U3
<b>E</b>	<b>E</b>	<b>E</b>	<b>E</b>	<b>V</b>	<b>V</b>	<b>V</b>	<b>V</b>
E	E1	E2	E3	V	V1	V2	V3
<b>F</b>	<b>F</b>	<b>F</b>	<b>F</b>	<b>W</b>	<b>W</b>	<b>W</b>	<b>W</b>
F	F1	F2	F3	W	W1	W2	W3
<b>G</b>	<b>G</b>	<b>G</b>	<b>G</b>	<b>Y</b>	<b>Y</b>	<b>Y</b>	<b>Y</b>
G	G1	G2	G3	Y	Y1	Y2	Y3
<b>F</b>	<b>H</b>	<b>I</b>	<b>Z</b>	<b>+</b>	<b>+</b>	<b>+</b>	<b>+</b>
F4	G4	H	I	Z	Z4	10	11
<b>J</b>	<b>J</b>	<b>J</b>	<b>J</b>	<b>J</b>	<b>J</b>	<b>J</b>	<b>J</b>
J	J1	J2	J3	12	13	14	21
<b>J</b>	<b>S</b>	<b>S</b>	<b>S</b>	<b>(</b>	<b>)</b>	<b>)</b>	<b>-</b>
J4	S	S1	S4	22	23	24	25
<b>K</b>	<b>K</b>	<b>K</b>	<b>K</b>	<b>Δ</b>	<b>V</b>	<b>Δ</b>	<b>◇</b>
K	K1	K2	K3	30	32	40	50
<b>L</b>	<b>L</b>	<b>L</b>	<b>L</b>	<b>♡</b>	<b>♡</b>	<b>♡</b>	<b>♡</b>
L	L1	L2	L3	60	61	62	63
<b>M</b>	<b>M</b>	<b>M</b>	<b>M</b>	<b>♣</b>	<b>♣</b>	<b>♣</b>	<b>♣</b>
M	M1	M2	M3	70	71	72	73
<b>N</b>	<b>N</b>	<b>O</b>	<b>P</b>	<b>H</b>	<b>H</b>	<b>H</b>	<b>H</b>
N	N4	O	P4	80	81	82	83
<b>P</b>	<b>P</b>	<b>P</b>	<b>P</b>	<b>Y</b>	<b>Y</b>	<b>Y</b>	<b>Y</b>
P	P1	P2	P3	90	91	92	93
<b>Y</b>	<b>\$</b>	<b>\$</b>	<b>Q</b>				
55	56	57	58				

SUBJECT TO CHANGE. PRODUCT IMAGE MIGHT DIFFER FROM ACTUAL PRODUCT.

## EQUIPMENT

## Tattooing



**Tattoo number set** 0-9 LVS01965

**Tattoo letter set** A-Z LVS01966

**Tattoo pliers** 4 space standard LVS01977

**Tattoo swivel head** 4 space pliers LVS01975

**Tattoo pliers spring** LVS06023

**Tattoo pliers** stone 4 space LVS01978

**Tattoo pliers** 6 space digiplate & screws LVS07045

**Tattoo slapper** 5 space pliers 20mm LVS03040

**Tattoo slapper** 5 space pliers 30mm LVS99385

**Tattoo slapper** 20mm blank shoulder LVS98762

**Tattoo slapper** 30mm blank shoulder LVS99384

**Tattoo slapper ink pad** LVS03041

**Tattoo slapper set** 20mm 0-9 LVS99475

**Tattoo slapper set** 30mm 0-9 LVS98670

### Tattoo slapper letters 20mm

LVS50507 - 0

LVS50508 - 1

LVS50509 - 2

LVS50510 - 3

LVS50511 - 4

LVS50512 - 5

LVS50513 - 6

LVS50514 - 7

LVS50515 - 8

LVS50516 - 9

LVS50517 - A

LVS50518 - B

LVS50519 - C

LVS50520 - D

LVS50521 - E

LVS50522 - F

LVS50523 - G

LVS50524 - H

LVS50525 - I

LVS50526 - J

LVS50527 - K

LVS50528 - L

LVS50529 - M

LVS50530 - N

LVS50531 - O

LVS50532 - P

LVS50533 - Q

LVS50534 - R

LVS50535 - S

LVS50536 - T

LVS50537 - U

LVS50538 - V

LVS50539 - W

LVS50540 - X

LVS50541 - Y

LVS50542 - Z

**Tattoo ink** green roll-on LVS01967

**Tattoo ink** black roll-on LVS02680

**Tattoo ink** paste 60ml LVS01973

**Tattoo ink** black 1L (Raidex) LVS03042

**Tattoo neospire ink box** LVS98419

**Tattoo shoulder ink** green 1L LVS98418



## General



**Infrared thermometer**  
LVS03979



**Leather punch** revolving  
LVS02257

**Alch thermometer** (-20°C/100°C)  
30cm LVS02021



**Min/max thermometer**  
LVS02019



**Digital thermometer**  
LVS02018



**Scalpel handle** no.3 LVS05784

**Scalpel handle** no.4 LVS07067

**Scalpel blade** no.11 LVS01744

**Scalpel blade** no.12 LVS01745

**Scalpel blade** no.20 LVS01746

**Scalpel blade** no.21 LVS01747

**Scalpel blade** no.22 LVS01748

**Scalpel blade** no.23 LVS01749

**Scalpel blade** no.24 LVS01750

# EQUIPMENT

# General



**Electric shear** (Heineger XTRA) LVS00797  
**Tooth nipper** 5" s/steel LVS02714  
**Electric tail docker & cutting grip** LVS98671  
**V single blade** for tail docker LVS98378  
**U single blade** for tail docker LVS00165  
**Tailwell** LVS98515



**pH meter** LVS98019  
**ORP meter** LVS98846  
**Pig back fat tester** LVS02243  
**Colostrum meter** LVS02864  
**Refractometer** LVS04013



**Captive bolt gun** LVS09126  
**Cartridges Green** (50's) LVS99503  
**Cartridges Red** (50's) LVS99502  
**Cartridges Blue** (50's) LVS05858



**Cow lifting frame** 900kg LVS02498  
**Cow lift heavy duty** LVS05488  
**Stethoscope** LVS999945



**White bucket 2.5L**  
 no lid LVS03314  
 with lid LVS01580



**Vacutainer**  
 red top 7ml  
 LVS04423



**Tally counter**  
 LVS01773



**Trocar (Red Devil)** LVS98317  
**Trocar (cattle)** LVS02079  
**Stomach magnets** 3's LVS01089



**Cooler boxes**  
 12.5L LVS05055  
 8L LVS04935



**Plastic floor slat** green 200mm LVS00979  
**Floor tile** recycled black 200mm LVS03333  
**Pig paddle** LVS02710



**Pig dividing boards**  
 LVS99351 45 x 76 x 2.5 cm  
 LVS03441 106 x 76 x 2.5 cm  
 LVS99352 125 x 76 x 2.5 cm



**Mixell 8L - 16**

A small size trailed mixing bin, equipped with one mixing and cutting auger. The mixing is powered by the tractor PTO and controlled by the tractor RPM. All other functions are operated hydraulically through an electrical control box or through the tractor hydraulic control system. Loading the food is done by a tractor directly into the bin. Discharging can be done through a various doors location onto a various of conveyor systems.

MACHINE	MIXELL - 8L	MIXELL - 10	MIXELL - 12	MIXELL - 14	MIXELL - 16
SIZE	8m3	10m3	12m3	14m3	16m3
HEIGHT	2.35	2.47	2.79	2.94	3.13
LENGTH	5.16	5.16	5.22	4.72	4.72
WIDTH	2.25	2.45	2.45	2.78	2.83



**Mixell 16 - 22**

A medium size trailed mixing bin, equipped with two overlapping mixing and cutting augers, connected by a PTO shaft. The mixing is powered by the tractor PTO and controlled by the tractor RPM. All other functions are operated hydraulically through an electrical control box or through the tractor hydraulic control system. Loading the food is done by a tractor directly into the bin. Discharging can be done through a various doors location onto a various of conveyor systems.

MACHINE	MIXELL - 16	MIXELL - 18	MIXELL - 20	MIXELL - 22
SIZE	16m3	18m3	20m3	22m3
HEIGHT	2.59	2.49	2.68	2.87
LENGTH	7.30	7.28	7.45	7.30
WIDTH	2.25	2.45	2.42	2.44



**Mixell 24**

A large size, two axles, trailed mixing bin, equipped with two mixing and cutting overlapping augers, connected by a PTO shaft. The Chassis can be installed with an angle-changing axle or with a static axle connected with a spring leaf system. The mixing is powered by the tractor PTO and controlled by the tractor RPM. All other functions are operated hydraulically through an electrical control box or through the tractor hydraulic control system. Loading the food is done by a tractor directly into the bin. Discharging can be done through a various doors location onto a various of conveyor systems.

MACHINE	MIXELL - 24
SIZE	24m3
HEIGHT	2.98
LENGTH	7.22
WIDTH	2.70



**Megamix 18 - 23**

A medium, 25KMH single auger Self Propelled machine. Manually operated with a low level Crouzet control unit for automation needed systems. One frontal discharge door with a simple cross or slider conveyor. Front 2X4 hydraulic steering system and a two Rear hydraulic driving motors. A medium ventral margin machine, designed for heavy duty medium to large farms.



**SPARES**

- Rounded bend knife** LVS60020
- Knife for chopper auger** LVS60035
- Tungsten carbide coat knife** 9 teeth LVS60045
- Base knife** dia 236 x 490 x 12 LVS60046
- Right knife** LVS60098
- Left knife** LVS60099
- Static: Base for top knife** LVS60186

- Static: Tungsten carbide coat knife** 9 teeth LVS60193
- Rounded knife for chopper auger** 8.5mm LVS60352

